

**ARMY TECHNICAL  
MANUAL**

**TM 5-6115-332-24P**

**AIR FORCE  
TECHNICAL ORDER**

**TO-35C2-3-424-24**

---

**TECHNICAL MANUAL**

ORGANIZATIONAL, INTERMEDIATE (FIELD), DIRECT  
SUPPORT AND GENERAL SUPPORT, MAINTENANCE  
REPAIR PARTS AND SPECIAL TOOLS LIST (INCLUDING  
DEPOT MAINTENANCE REPAIR PARTS AND  
SPECIAL TOOLS)

**GENERATOR SET, GASOLINE ENGINE:  
AIR COOLED, 5 KW, AC, 120/240 V  
SINGLE PHASE, 120/208V 3 PHASE  
SKID MOUNTED, TUBULAR FRAME  
(LESS ENGINE) MILITARY DESIGN**

| DOD MODEL | HERTZ | NSN              |
|-----------|-------|------------------|
| MEP-017A  | 60    | 6115-00-017-8240 |
| MEP-022A  | 400   | 6115-00-017-8241 |

---

PUBLISHED UNDER THE  
AUTHORITY OF THE DEPARTMENTS  
OF THE ARMY AND AIR FORCE

1 MAY 1986

CHANGE  
NO. 3

HEADQUARTERS  
DEPARTMENTS OF THE ARMY AND AIR FORCE  
WASHINGTON, D.C., 30 SEPTEMBER 1996

Organizational, Intermediate (Field), Direct Support and General Support,  
Maintenance Repair Parts and Special Tools List  
(Including Depot Maintenance Repair Parts and Special Tools)

**GENERATOR SET, GASOLINE ENGINE:  
AIR COOLED, 5 KW, AC, 120/240V  
SINGLE PHASE, 120/208V 3 PHASE  
SKID MOUNTED, TUBULAR FRAME  
(LESS ENGINE) MILITARY DESIGN**

| DOD MODEL | HERTZ | NSN              |
|-----------|-------|------------------|
| MEP-017A  | 60    | 6115-00-017-8240 |
| MEP-022A  | 400   | 6115-00-017-8241 |

DISTRIBUTION STATEMENT A: Approved for public release; distribution is unlimited

TM 5-6115-332-24P/TO 35C2-3-424-24, 1 May 1986, is changed as follows:

1. Supersession notice was inadvertently omitted from cover.
2. Remove and insert pages as indicated below. New or changed text material is indicated by a vertical bar in the margin. An illustration change is indicated by a miniature pointing hand.

| Remove pages         | Insert pages                   |
|----------------------|--------------------------------|
| i and ii             | i and ii                       |
| 19 and 20/(21 blank) | 19 and 20/(21 blank)           |
| 45 and 46/(47 blank) | 45 and 46/(47 blank)           |
| 59 and 60            | 59 and 60                      |
| 69 and 70            | 69 and 70                      |
| 71 through 76        | 71 through 76                  |
| -----                | 76.1 through 76.3/(76.4 blank) |

3. Retain this sheet in front of manual for reference purposes.

TM 5-6115-332-24P  
TO 35C2-3-424-24  
C3

By Order of the Secretaries of the Army, and the Air Force:

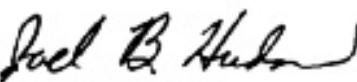
Official:   
JOEL B. HUDSON  
*Administrative Assistant to the  
Secretary of the Army*  
02583

DENNIS J. REIMER  
*General, United States Army  
Chief of Staff*

RONALD R. FOGELMAN  
*General, USAF  
Chief of Staff*

HENRY VICCELLIO, JR.  
*General, USAF  
Commander, Air Force Materiel Command*

DISTRIBUTION:

To be distributed in accordance with DA Form 12-25-E, block no. 0890, requirements for TM 5-6115-332-24P.

CHANGE

HEADQUARTERS,  
DEPARTMENTS OF THE ARMY AND AIR FORCE  
WASHINGTON, D. C., 11 February 1991

NO. 2

Organizational, Intermediate (Field), Direct Support and General Support,  
Maintenance Repair Parts and Special Tools List  
(Including Depot Maintenance Repair Parts and Special Tools)

GENERATOR SET, GASOLINE ENGINE:  
AIR COOLED, 5 KW, AC, 120/240V  
SINGLE PHASE, 120/208V 3 PHASE  
SKID MOUNTED, TUBULAR FRAME  
(LESS ENGINE) MILITARY DESIGN

| DOD MODEL | HERTZ | NSN              |
|-----------|-------|------------------|
| MEP-017A  | 60    | 6115-00-017-8240 |
| MEP-022A  | 400   | 6115-00-017-8241 |

Approved for public release; distribution is unlimited

TM 5-6115-332-24P, 1 May 1986, is changed as follows:

1. Remove and insert pages as indicated below. New or changed text material is indicated by a vertical bar in the margin. An illustration change is indicated by a miniature pointing hand.

| Remove pages             | Insert pages             |
|--------------------------|--------------------------|
| 11 and 12                | 11 and 12                |
| 15 and 16                | 15 and 16                |
| 17 through 20/(21 blank) | 17 through 20/(21 blank) |
| 23 and 24/(25 blank)     | 23 and 24/(25 blank)     |
| 27 and 28/(29 blank)     | 27 and 28/(29 blank)     |
| 31 through 34/(35 blank) | 31 through 34/(35 blank) |
| 37 and 38                | 37 and 38                |
| 41 and 42/(43 blank)     | 41 and 42/(43 blank)     |
| 48 through 54/(55 blank) | 48 through 54/(55 blank) |
| 59 through 62/(63 blank) | 59 through 62/(63 blank) |
| 69 through 72            | 69 through 72            |
| - - -                    | 72.1/(72.2 blank)        |
| 73 through 80            | 73 through 80            |

2. Retain this sheet in front of manual for reference purposes.

TM 5-6115-332-24P

TO-35C2-3-424-24

C 2

By Order of the Secretaries of the Army and Air Force:

**CARL E. VUONO**

*General, United States Army*

*Chief of Staff*

Official:

**THOMAS F. SIKORA**

*Brigadier General, United States Army*

*The Adjutant General*

**MERRILL A. McPEAK**

*General USAF*

*Chief of Staff*

Official:

**CHARLES C. McDONALD**

*General, USAF*

*Commander, Air Force Logistics Command*

DISTRIBUTION:

To be distributed in accordance with DA Form 12-25E, (qty rqr block no. 0890)

CHANGE }  
NO. 1 }

HEADQUARTERS  
DEPARTMENT OF THE ARMY  
WASHINGTON, D. C., 29 May 1987

Organizational, Intermediate (Field), Direct  
Support and General Support, Maintenance  
Repair Parts and Special Tools List (Including  
Depot Maintenance Repair Parts and Special Tools)

GENERATOR SET, GASOLINE ENGINE:  
AIR COOLED, 5 KW, AC, 120/240V  
SINGLE PHASE, 120/208V 3 PHASE  
SKID MOUNTED, TUBULAR FRAME  
(LESS ENGINE) MILITARY DESIGN

| DOD MODEL | HERTZ | NSN              |
|-----------|-------|------------------|
| MEP-017A  | 60    | 6115-00-017-8240 |
| MEP-022A  | 400   | 6115-00-017-8241 |

TM 5-6115-332-24P/T0-35C2-3-424-24, 1 May 1986, is changed as follows:

1. Remove and insert pages as indicated below. New or changed text material is indicated by a vertical bar in the margin. An illustration change is indicated by a miniature pointing hand.

| Remove pages       | Insert pages      |
|--------------------|-------------------|
| ✓ 15 through 20    | 15 through 20     |
| ✓ 22               | 22                |
| ✓ 23 and 24        | 23 and 24         |
| ✓ 33 and 34        | 33 and 34         |
| ✓ 36 through 38    | 36 through 38     |
| ✓ -----            | 38.2 through 38.4 |
| ✓ 40               | 40                |
| ✓ 48               | 48                |
| ✓ 51 through 54    | 51 through 54     |
| ✓ 59 through 62    | 59 through 62     |
| ✓ 65 and 66        | 65 and 66         |
| ✓ 73 through 79/80 | 73 through 79/80  |

2. Retain this sheet in front of manual for reference purposes.

**By Order of the Secretaries of the Army, and the Air Force:**

**Official:**

**R. L. DILWORTH**  
*Brigadier General, United States Army*  
*The Adjutant General*

**JOHN A. WICKHAM, JR.**  
*General, United States Army*  
*Chief of Staff*

**Official:**

**EARL T. O'LOUGHLIN**  
*General, USAF, Commander, Air Force*  
*Logistics Command*

**CHARLES A. GABRIEL, General USAF**  
*Chief of Staff*

**DISTRIBUTION:**

To be distributed in accordance with DA Form 12-25A, Unit, Direct Support and General Support Maintenance requirements for Generator Set, Gas Driven, Tactical, Skid Mounted, 120/240, 1PH, 120/208V, 3 PH, 5KW, (60 HZ: MEP-017A; 400 HZ: MEP-002A)

HEADQUARTERS  
DEPARTMENTS OF THE ARMY AND AIR FORCE  
WASHINGTON, D.C., 1 May 1986

**ORGANIZATIONAL, INTERMEDIATE (FIELD), DIRECT SUPPORT AND GENERAL SUPPORT,  
MAINTENANCE REPAIR PARTS AND SPECIAL TOOLS LIST  
(INCLUDING DEPOT MAINTENANCE REPAIR PARTS AND SPECIAL TOOLS)**

**GENERATOR SET, GASOLINE ENGINE:  
AIR COOLED, 5 KW, AC, 120/240 V SINGLE PHASE, 120/208 V 3 PHASE SKID MOUNTED,  
TUBULAR FRAME (LESS ENGINE) MILITARY DESIGN**

|           |       |                  |
|-----------|-------|------------------|
| DOD MODEL | HERTZ | NSN              |
| MEP-017A  | 60    | 6115-00-017-8240 |
| MEP-022A  | 400   | 6115-00-017-8241 |

**REPORTING ERRORS AND RECOMMENDING IMPROVEMENTS**

You can help improve this manual. If you find any mistakes, or if you know of a way to improve these procedures, please let us know. Mail your letter or DA Form 2028 (Recommended Changes to Publications and Blank Forms), or DA Form 2028-2 located in the back of this manual directly to: Commander, US Army Aviation and Troop Command, ATTN: AMSAT-I-MP, 4300 Goodfellow Blvd., St. Louis, MO 63120-1798. You may also submit your recommended changes by E-mail directly to <mpmt%avma28@st-louis-emh7.army.mil>. A reply will be furnished directly to you. Instructions for sending an electronic 2028 may be found at the back of this manual immediately preceding the hard copy 2028.

DISTRIBUTION STATEMENT A: Approved for public release; distribution is unlimited

TABLE OF CONTENTS

|           |                                   | Page | Figure |
|-----------|-----------------------------------|------|--------|
| Section I | INTRODUCTION .....                | 1    |        |
| II        | REPAIR PARTS LIST .....           | 9    |        |
| Group 01  | ENGINE .....                      |      |        |
|           | Engine .....                      | 8    | 1      |
|           | Oil Drain .....                   | 10   | 2      |
|           | Muffler .....                     | 12   | 3      |
| 02        | FUEL SYSTEM .....                 |      |        |
|           | Fuel Tank and Fittings .....      | 14   | 4      |
|           | Fuel Valve and Fittings .....     | 16   | 5      |
| 03        | ELECTRICAL SYSTEM .....           |      |        |
|           | Guard, Battery and Covers .....   | 18   | 6      |
|           | Slave Receptacle and Cables ..... | 22   | 7      |

\*This manual supersedes TM 5-6115-332-24P, 30 September 1976, including all changes.



TABLE OF CONTENTS - Continued

|             |   | Page | Figure |
|-------------|---|------|--------|
| 04          | CONTROL BOX ASSEMBLY .....                        |      |        |
|             | Control Box, Transformer and Capacitor .....      | 26   | 8      |
|             | Instrument Panel .....                            | 30   | 9      |
|             | Selector Switch, Converter and Receptacle .....   | 36   | 10     |
|             | Circuit Breaker and Terminal Board .....          | 40   | 11     |
|             | Relay Panel .....                                 | 44   | 12     |
|             | Voltage Regulator (Model MEP-023A) .....          | 48   | 13     |
|             | Regulator PWB (Model MEP-023A) .....              | 52   | 14     |
| Group 05    | GENERATOR ASSEMBLY .....                          |      |        |
|             | Engine and Generator Brackets .....               | 56   | 15     |
|             | Generator .....                                   | 58   | 16     |
| 06          | FRAME ASSEMBLY .....                              |      |        |
|             | Tool Box And Brackets .....                       | 64   | 17     |
|             | Skid, Frame Drip Pan .....                        | 68   | 18     |
| 07          | DATA PLATES.....                                  |      |        |
|             | Data Plates.....                                  | 70   | 19     |
| 08          | FIRE EXTINGUISHER .....                           | 71   |        |
| 09          | BULK MATERIEL.....                                | 71   |        |
| Section III | SPECIAL TOOLS LIST (Not Applicable) .....         | 72   |        |
| IV          | NATIONAL STOCK NUMBER AND PART NUMBER INDEX ..... | 73   |        |

## SECTION I

### INTRODUCTION

#### 1. SCOPE

This joint Army and Air Force manual lists repair parts and special tools, required for the performance of organizational, intermediate (field), direct and general support and depot maintenance of the Generator set. The following paragraphs are keyed to applicable users. All users should read paragraph 4, Special Information prior to using this manual.

#### NOTE

**(Army) Repair parts listed represent those authorized for use at indicated maintenance levels and will be requisitioned on an "as required" basis until stockage is justified by demand in accordance with AR 710-2.**

#### 2. GENERAL

This Repair Parts and Special Tools List is divided into the following sections:

a. (ALL) Repair Parts - Section II. A list of repair parts is authorized for the performance of maintenance at the organizational, intermediate (field), direct support, general support and depot level in figure and item number sequence.

b. (ALL) Special Tools, Test and Support Equipment - Section III. A list of special tools, test and support equipment authorized for the performance of maintenance at the organizational, intermediate (field), direct support, general support and depot level (Not applicable).

c. National Stock Number and Reference Number Index - Section IV. A list of National Stock Numbers in ascending numerical sequence followed by a list of reference numbers appearing in all the listings, in ascending alpha-numeric sequence, cross-referenced to the illustration figure number and items number.

#### 3. EXPLANATION OF COLUMNS

The following provides an explanation of columns in the tabular lists in Sections II and III.

a. (ALL) Illustration. (Column 1) this column is divided as follows:

(1) Figure number. (Column 1a) indicates the figure number of the illustration on which the item is shown.

(2) Item number. (Column 1 b) indicates the callout number used to reference the item on the illustration.

b. (ALL) Source, Maintenance, and Recoverability Codes (SMR), (Column 2).

(1) Uniform Source Codes applicable to all Military Services. GENERAL: Source codes are assigned to support items to indicate the manner of acquiring support items for maintenance, repair, or overhaul of end items. Source codes are entered in the first and second positions of the Uniform SMR Code format as follows:

| <u>Code</u> | <u>Definition</u>   |
|-------------|---|
| PA          | Item procured and stocked for anticipated or known usage.   |
| PB          | Item procured and stocked for insurance purposes because essentiality dictates that a minimum quantity be available in the supply system.   |
| PC          | Item procured and stocked and which otherwise would be coded PA except that it is deteriorative in nature. Support item, excluding support equipment, procured for initial issue or outfitting and stocked only for subsequent or additional initial issues or outfittings. Not subject to automatic replenishment. |
| PE          | Support equipment procured and stocked for initial issue or outfittings to specified maintenance repair activities.   |
| PG          | Item procured and stocked to provide for sustained support for the life of the equipment. It is applied to an item peculiar to the equipment which because of probable discontinuance or shutdown of production facilities would prove uneconomical to reproduce at a later time.                                   |
| KD          | An item of depot overhaul/repair kit and not purchased separately. Depot kit defined as a kit that provides items required the time of overhaul or repair.  |
| KF          | An item of a maintenance kit and not purchased separately. Maintenance kit defined as a kit that provides an item that can be replaced at organizational or intermediate levels of maintenance.   |
| KB          | Item included in both a depot overhaul/repair kit and a Maintenance kit.  |
| MO          | Item to be manufactured or fabricated at organizational level.  |
| MF          | Item to be manufactured or fabricated at intermediate maintenance levels.<br><br>Air Force - Intermediate (*)<br>Army - Direct Support (*)  |
| MH          | Item to be manufactured or fabricated at intermediate maintenance levels.<br><br>Air Force - Intermediate (*)<br>Army - General Support (*)   |
| MD          | Item to be manufactured or fabricated at depot maintenance level.   |

| <u>Code</u> | <u>Definition</u>   |
|-------------|---|
| A O         | Item to be assembled at organizational level.   |
| A F         | Item to be assembled at intermediate maintenance levels.<br><br>Air Force -Intermediate (*)<br>Army - Direct Support (*)          |
| A H         | Item to be assembled at intermediate maintenance levels.<br><br>Air Force - Intermediate (*)<br>Army - General Support (*)        |
| A D         | Item to be assembled at depot maintenance levels.   |
| X A         | Item is not procured or stocked because the requirements for the item will result in the replacement of the next higher assembly. |
| X B         | Item is not procured or stocked. If not available through salvage, requisition.   |
| X C         | Installation drawings, diagram, instructions sheet, field service drawing, that is identified by manufacturer part number.        |

**NOTE**

**For USAF and the USA Safeguard Program, only Code "F" will be used to denote intermediate maintenance. On joint programs use of either code F or H by the joining service will denote intermediate maintenance USAF and the USA Safeguard program.**

(2) Uniform Maintenance Codes applicable to all Military Services: GENERAL: Maintenance Codes are assigned to indicate the levels of maintenance authorized to USE and REPAIR support Items. The maintenance codes are in the third and fourth position of the Uniform SMR Code Format.

(a) USE (THIRD POSITION): The maintenance code entered in the third position indicates the lowest level maintenance level authorized to remove, replace, and use the support item. The maintenance code entered in the third position indicates one of the following levels of maintenance.

| <u>Code</u> | <u>Application/Explanation</u>  |
|-------------|---|
| O           | Support item is removed, replaced, used at the organizational level of maintenance.   |
| F           | Support item is removed, replaced, used at the following intermediate levels:<br><br>USAF - Intermediate (*)<br>USA - Direct Support (*)  |
| H           | support item is removed, replaced, used at the following intermediate levels:<br><br>USAF - Intermediate (*)<br>USA - General Support (*) |

**NOTE**

**For USAF and the USA Safeguard Program, only Code "F" will be used to denote intermediate maintenance. On joint programs use of either code F or H by the joining service will denote intermediate maintenance USAF and the USA Safeguard program.**

| <u>Code</u> | <u>Application/Explanation</u>   |
|-------------|--|
| D           | Support items that are removed, replaced, used at depot only:<br>USAF - Depot, Mobile Depot and Specialized Repair Activity<br>USA - Depot, Mobile Depot and Specialized Repair Activity |

(b) REPAIR (FOURTH POSITION): The maintenance code entered in the fourth position indicates whether the item is to be repaired and identifies the lowest maintenance level with the capacity to perform complete repair (i.e., all authorized maintenance functions).

| <u>Code</u> | <u>Application/Explanation</u>   |
|-------------|--|
| O           | The lowest maintenance level capable of complete repair of the support item is the organizational level.   |
| F           | The lowest maintenance level capable of complete repair of the support item is the following intermediate level:<br><br>USAF - Intermediate (*)<br>USA - Direct Support (*)  |
| H           | The lowest maintenance level capable of complete repair of the support item is the following intermediate level:<br><br>USAF - Intermediate (*)<br>USA - General Support (*) |

**NOTE**

**For USAF and the USA Safeguard Program, only Code "F" will be used to denote intermediate maintenance. On joint programs use of either code F or H by the joining service will denote intermediate maintenance USAF and the USA Safeguard program.**

|   |  |
|---|--|
| D | The lowest maintenance level capable of complete repair of the support item is the depot level.<br><br>USAF - Depot, Mobile Depot and Specialized Repair Activity<br>USA - Depot, Mobile Depot and Specialized Repair Activity |
| L | Repair restricted to designated Specialized Repair Activity.   |
| Z | Nonreparable. No repair is authorized.   |

| <u>Code</u> | <u>Application/Explanation</u>  |
|-------------|---|
| B           | No repair is authorized. The item may be reconditioned by adjusting, lubricating, etc., at the user level. No parts or special tools are procured for the maintenance of this item. |

(3) Uniform recoverability codes applicable to all Military Services: GENERAL: Recoverability codes are assigned to support items to indicate the disposition action on unserviceable items. The recoverability code is entered in the fifth position of the Uniform SMR code Format as follows:

| <u>Recoverability Codes</u> | <u>Definition</u>  |
|-----------------------------|--|
| Z                           | Nonreparable item. When unserviceable, condemn and dispose at the level indicated in column 3.   |
| O                           | Reparable item. When uneconomically repairable, condemn and dispose at organizational level.   |
| F                           | Reparable item. When uneconomically repairable, condemn and dispose at the following intermediate levels:<br><br>USAF - Intermediate (*)<br>USA - Direct Support (*) |
| H                           | Reparable item. When uneconomically repairable, condemn and dispose at the following levels:<br><br>USAF - Intermediate (*)<br>USA - General Support (*)             |

#### NOTE

**For USAF and the USA Safeguard Program, only Code "F" will be used to denote intermediate maintenance. On joint programs use of either code F or H by the joining service will denote intermediate maintenance USAF and the USA Safeguard program.**

|   |  |
|---|--|
| D | Reparable item. When beyond lower level repair capability, return to depot. Condemnation and disposal not authorized below depot level.  |
| L | Reparable item. Repair, condemnation and disposal not authorized below depot/Specialized Repair Activity level.  |
| A | Item requires special handling or condemnation procedures because of specific reasons (i.e., precious metal content, high-dollar value, critical material or hazardous material). Refer to appropriate manuals/directives for specific instructions. |

d. (ALL) National Stock Number (Column 4). Indicates the National Stock Number assigned to the item and will be used for requisitioning purposes.

e. (ALL) Description, (Column 5). Indicates the Federal item name and any additional description of the item required. The abbreviation "w/e" when used as part of the nomenclature, indicates the National Stock Number, includes all armament, equipment, accessories and repair parts issued with the item. A part number or other reference number is followed by the applicable five digit Federal Supply Codes for Manufacturer. If two reference numbers and Federal Supply Codes for manufacturer are listed, the first listing refers to the Department of Defense Drawing Number, the second listing refers to the actual part manufacturer. Items that are included in kits and sets are listed below the name of the kit or set with the quantity of each item in the kit or set indicated in the quantity incorporated in unit column.

f. (ALL) Unit of Measure (U/M), (Column 6). A two character alphabetic abbreviation indicating the amount or quantity of the item upon which the allowances are based, e.g., ft, ea, pr, etc.

g. (ALL) Quantity Incorporated in Unit, (Column 7). Indicates the quantity of the item used in the assembly group. A "V" appearing in this column in lieu of a quantity indicates that a definite quantity cannot be indicated (e. g., shims, spacers, etc.).

**4. SPECIAL INFORMATION**

a. Usable on codes are shown in the description column. Uncoded items are applicable to all models and/or serial number range. Identification of the usable codes used in this publication are:

| Code | <u>Used On</u>                     |
|------|------------------------------------|
| A    | Model MEP-017A-NSN6115-00-017-8240 |
| B    | Model MEP-022A-NSN6115-00-017-8241 |

b. Army Organizational Maintenance personnel will extract the items which they require from Section II, 3rd or 4th position of column 2 of the Direct and General Support RPSTL. Parts which are manufactured or assembled at a higher level than that authorized to install the part are indicated by the use of higher level code in the source column.

c. Stockage Information. (Army) The basis of issue for authorized tools, test and support equipment is the number of end items of equipment supported and the number of maintenance personnel allocated to perform the required maintenance operations as follows:

(such as, soldering iron per five MOS284.1 supporting 1-15 Radio Set AN/ARC-51).

d. Air Force Stockage information is contained in Initial Supply Support Lists issued separately from this publication by SMAMA in accordance with ARM-67-1, part 1, Chapter 12.

e. Army Stockage is demand based in accordance with AR 710-2. Repair parts listed in this publication represent those authorized for use at indicated maintenance levels and will be requisitioned on an as-required basis until stockage is justified in accordance with AR 710-2.

**5. HOW TO LOCATE REPAIR PARTS**

a. (ALL) When National Stock Number or Reference Number is Unknown:

(1) First. Using the table of contents, determine the functional group, i.e., batteries and related parts, exhaust and breather pipes, within which the repair part belongs. This is necessary since illustrations are prepared for functional groups, and listings are divided into the same groups.

(2) Second. Find the illustration covering the functional group to which the repair part belongs.

(3) Third. Identify the repair parts on the illustration and note the illustration figure and item number of the repair part.

(4) Fourth. Using the Repair Parts Listing, find the figure and item number noted on the illustration.

b. (ALL) When National Stock Number or Reference Number is known:

(1) First. Using the index of National Stock Numbers and Reference Numbers find the pertinent National Stock Number or Reference Number. The index is in ascending NSN sequence followed by a list of reference numbers in alpha-numeric sequence, cross-referenced to the illustration figure number and item number.

(2) After finding the figure and item number, locate the figure and item number in the repair parts list.

## 6. ABBREVIATIONS

| Abbreviations  | Explanation                                 | Abbreviations  | Explanation                          |
|----------------|---|----------------|--------------------------------------|
| ac . . . . .   | alternating current                         | lg . . . . .   | long (length)                        |
| amp . . . . .  | amperage                                    | mtg . . . . .  | mounting(s)                          |
| ANPT . . . . . | Aeronautical National Taper<br>Pipe Threads | No . . . . .   | Number(s)                            |
| awg . . . . .  | American wire gage                          | NPN . . . . .  | no part number                       |
| cap . . . . .  | capacity                                    | NPTF . . . . . | National Taper Pipe Fine<br>(Thread) |
| dc . . . . .   | direct current                              | NSN . . . . .  | National stock number                |
| deg . . . . .  | degree(s)                                   | od . . . . .   | outside diameter                     |
| ea . . . . .   | each  | ohms . . . . . | ohmmeter                             |
| ext . . . . .  | external                                    | s q . . . . .  | square                               |
| ft . . . . .   | foot (feet)                                 | stl . . . . .  | steel                                |
| gal . . . . .  | gallon(s)                                   | thd . . . . .  | thread(ed)                           |
| hd . . . . .   | head  | thk . . . . .  | thickness)                           |
| hy . . . . .   | heavy                                       | unc . . . . .  | Unified course thread                |
| id . . . . .   | inside diameter                             | unf . . . . .  | Unified fine thread                  |
| in . . . . .   | inch(es)                                    | var . . . . .  | variable                             |
| int . . . . .  | internal                                    | v . . . . .    | volt(s)                              |
| kw . . . . .   | kilowatt(s)                                 | w/ . . . . .   | with                                 |

## 7. REPORTING OF ERRORS

You can help to improve this manual by calling attention to errors and by recommending improvements. Your letter, DA Form 2028 (Recommended Changes to Publications), and/or DaForm 2028-2 (Recommended Changes to Equipment Technical Manuals), may be used. Copies of DA Form 2028-2 are attached in the back of the manual for your use. Please mail your recommended changes directly to:

a. Army DA Form 2028, direct to: Commander, U.S. Army Troop Support Command, ATTN: AMSTR-MCTS, 4300 Goodfellow Blvd., St. Louis, MO 63120-1798. A reply will be furnished directly to you.

b. Air Force AFTO Form 22 in accordance with T.O.00-5-1, direct to: Commander, Sacramento Air Material Area, ATTN: MMEDT, McClellan AFB, California 95652.



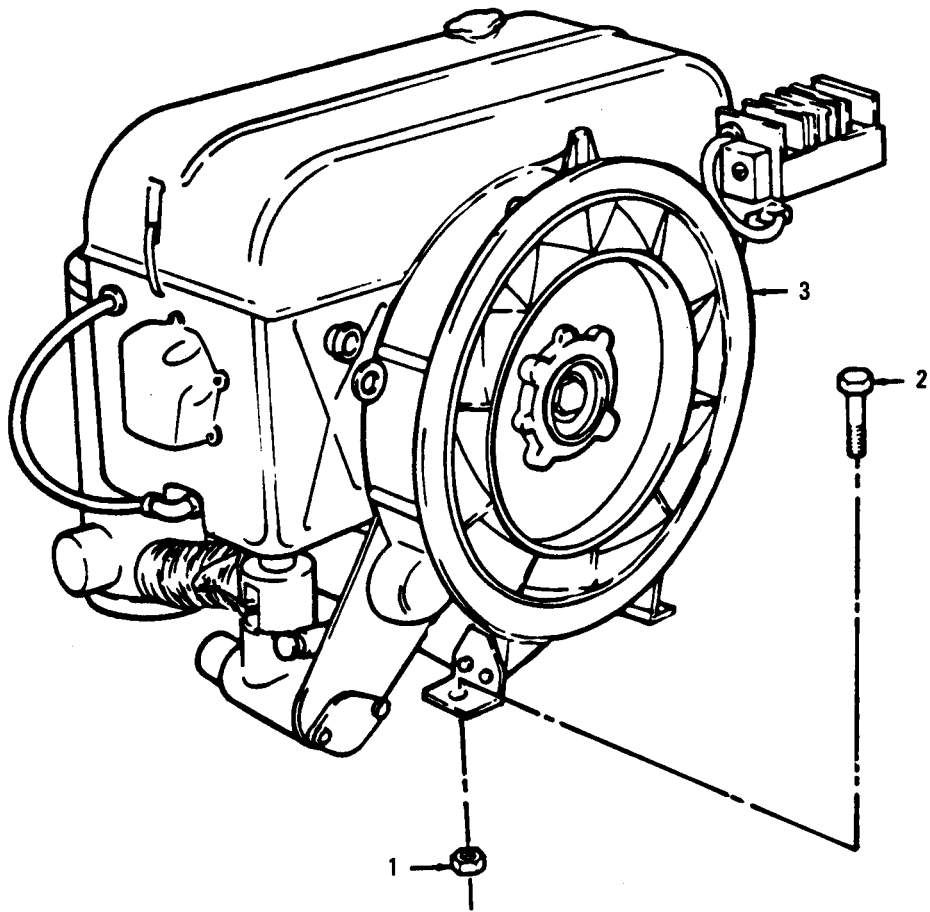

Figure 1. Engine

SECTION II REPAIR PARTS LIST

| (1)<br>ILLUSTRATION |          | (2)<br>SMR CODE |           |      |      | (3) |             | (4)                   | (5)   | (6)            | (7)              | (8)                |
|---------------------|----------|-----------------|-----------|------|------|-----|-------------|-----------------------|---|----------------|------------------|--------------------|
| A                   | B        | A               | B         | C    | D    | A   | B           | NATIONAL STOCK NUMBER | DESCRIPTION   | USABLE ON CODE | QTY INC IN UNITS | USMC QTY PER EQUIP |
| FIG. NO.            | ITEM NO. | ARMY            | AIR FORCE | NAVY | USMC | SSI | REPL FACTOR |                       | REF NUMBER & MFR CODE   |                |                  |                    |
| GROUP 01-ENGINE     |          |                 |           |      |      |     |             |                       |   |                |                  |                    |
| 1                   | 1        | PAFZZ           | PAFZZ     |      |      |     |             | 5310-00-851-2682      | NUT, PLAIN, HEXAGON ENGINE MTG<br>MS35691-17 96906  | EA             | 1                |                    |
| 1                   | 2        | PAFZZ           | PAFZZ     |      |      |     |             | 5305-00-269-3213      | SCREW, CAP, HEXAGON ENGINE MTG<br>MS90725-62 96906  | EA             | 1                |                    |
| 1                   | 3        | PAFHH           | PAFDD     |      |      |     |             | 2805-00-872-5971      | ENGINE GASOLINE (FOR REPAIR PARTS<br>REFER TO TM 5-2805-258-24P)<br>13208E0500MARK3 97403 | EA             | 1                |                    |

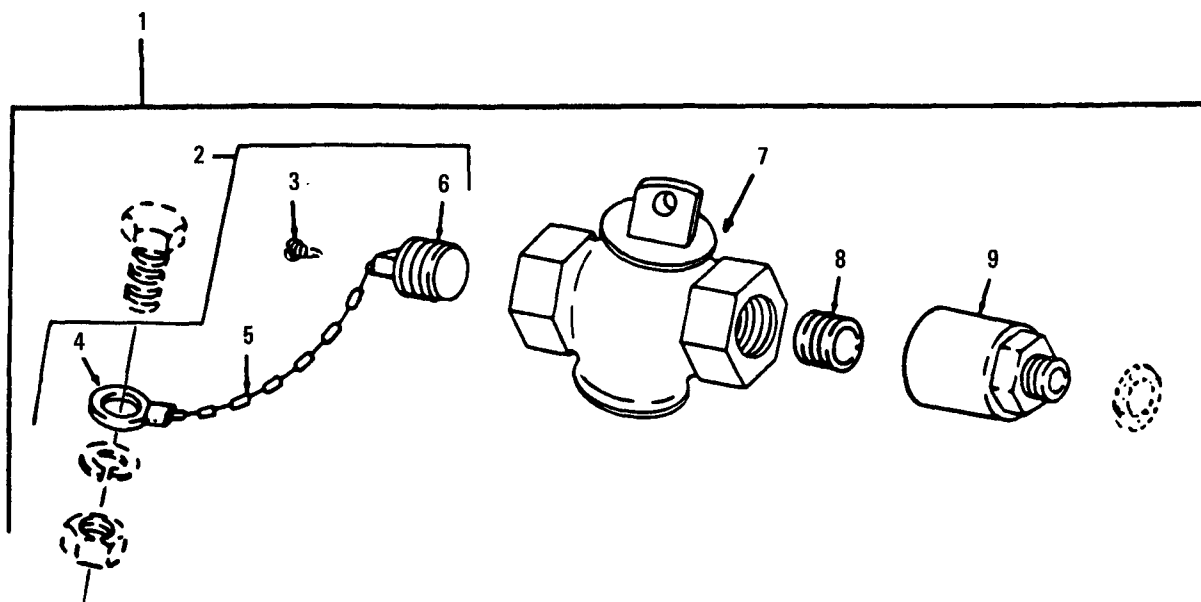

Figure 2. Oil Drain

| (1)<br>ILLUSTRATION |             | (2)<br>SMR CODE |              |      |      | (3) |                | (4)                         | (5)  | (6)                  | (7)                       | (8)                         |
|---------------------|-------------|-----------------|--------------|------|------|-----|----------------|-----------------------------|--|----------------------|---------------------------|-----------------------------|
| A                   | B           | A               | B            | C    | D    | A   | B              | NATIONAL<br>STOCK<br>NUMBER | DESCRIPTION  | USABLE<br>ON<br>CODE | QTY<br>INC<br>IN<br>UNITS | USMC<br>QTY<br>PER<br>EQUIP |
| FIG.<br>NO.         | ITEM<br>NO. | ARMY            | AIR<br>FORCE | NAVY | USMC | SSI | REPL<br>FACTOR |                             | REF NUMBER & MFR CODE  |                      |                           |                             |
| 2                   | 1           | PBOZZ           | APFZZ        |      |      |     |                |                             | DRAIN ASSEMBLY, OIL<br>102B592 44940                         |                      | EA 1                      |                             |
| 2                   | 2           | PAOZZ           | PAOZZ        |      |      |     |                | 5365-00-522-1880            | CAP PROTECTIVE, DUST, OIL DRAIN<br>13211E6744 97403          |                      | EA 1                      |                             |
| 2                   | 3           | PAOZZ           | PAOZZ        |      |      |     |                | 5305-00-253-5621            | SCREW, DRIVE, PLUG CHAIN<br>MS2131830 96906                  |                      | EA 1                      |                             |
| 2                   | 4           | PAOZZ           | PAOZZ        |      |      |     |                | 5940-00-114-1314            | TERMINAL LUG, PLUG CHAIN<br>MS20659-129 96906                |                      | EA 1                      |                             |
| 2                   | 5           | PAOZZ           | XBOZZ        |      |      |     |                | 4010-00-554-8661            | CHAIN, WELDLESS, PLUGHOLDING,<br>14 LINKS<br>MS17311-1 96906 |                      | EA 1                      |                             |
| 2                   | 6           | PAOZZ           | PAOZZ        |      |      |     |                | 4730-00-289-5176            | PLUG, PIPE, OIL DRAIN<br>WNP471STYLED 81348                  |                      | EA 1                      |                             |
| 2                   | 7           | PAOZZ           | PAOZZ        |      |      |     |                | 4820-00-136-1085            | COCK, PLUG, OIL DRAIN<br>13211E6742 97403                    |                      | EA 1                      |                             |
| 2                   | 8           | PAOZZ           | PAOZZ        |      |      |     |                | 4730-00-121-5937            | NIPPLE, PIPE, OIL DRAIN<br>WVN351TYPEICLASSA 81348           |                      | EA 1                      |                             |
| 2                   | 9           | PAOZZ           | PAOZZ        |      |      |     |                | 4730-00-253-0631            | ADAPTER, STRAIGHT, PIPE<br>13211E6741 97403                  |                      | EA 1                      |                             |

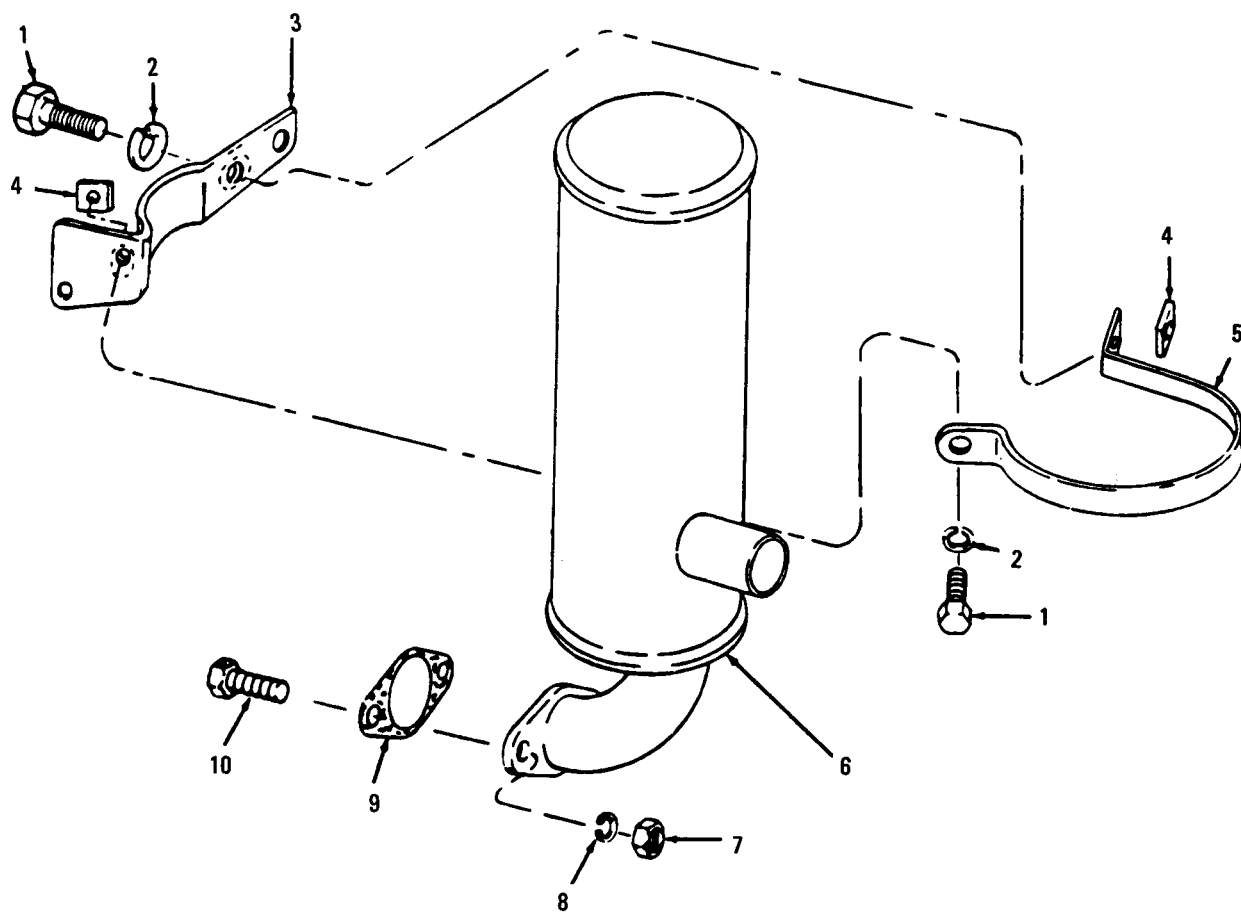

Figure 3. Muffler

| (1)          |          | (2)      |           | (3)  |      | (4)            |             | (5)                   | (6)   | (7) | (8)   |           |
|--------------|----------|----------|-----------|------|------|----------------|-------------|-----------------------|---|-----|-------|-----------|
| ILLUSTRATION |          | SMR CODE |           | USMC |      | NATIONAL STOCK |             | DESCRIPTION           | USABLE  | QTY | USMC  |           |
| A            | B        | A        | B         | C    | D    | A              | B           |                       | ON  | IN  | PER   |           |
| FIG. NO.     | ITEM NO. | ARMY     | AIR FORCE | NAVY | USMC | SSI            | REPL FACTOR | REF NUMBER & MFR CODE | CODE  | U/M | UNITS | QTY EQUIP |
| 3            | 1        | PAOZZ    | PAOZZ     |      |      |                |             | 5305-00-068-0502      | SCREW, CAP, HEXAGON HEAD<br>MS90725-6 96906   | EA  | 2     |           |
| 3            | 2        | PAOZZ    | PAOZZ     |      |      |                |             | 5310-00-045-4007      | WASHER, LOCK<br>MS35338-44 96906  | EA  | 2     |           |
| 3            | 3        | XBOZZ    | XBOZZ     |      |      |                |             | 2805-00-226-7763      | BRACKET, MUFFLER<br>13211E6746 97403  | EA  | 1     |           |
| 3            | 4        | PAOZZ    | PAOZZ     |      |      |                |             | 5310-00-392-0860      | NUT, PLAIN, WELDING<br>2113 76871   | EA  | 2     |           |
| 3            | 5        | PAOZZ    | MFFZZ     |      |      |                |             | 5340-00-103-8813      | CLAMP, LOOP<br>13211E6747 97403   | EA  | 1     |           |
| 3            | 6        | PAOZZ    | PAOZZ     |      |      |                |             | 2990-00-065-8586      | MUFFLER, EXHAUST (USE SPARK<br>ARRESTER KIT NSN 2990-01-032-0757, AS<br>REQUIRED)<br>13211E6745 97403         | EA  | 1     |           |
| 3            | 7        | PAOZZ    | PAOZZ     |      |      |                |             | 5310-00-732-0558      | NUT, PLAIN, HEXAGON MUFFLER MTG<br>MS51967-8 96906  | EA  | 2     |           |
| 3            | 8        | PAOZZ    | PAOZZ     |      |      |                |             | 5310-00-637-9541      | WASHER, LOCK, MUFFLER MTG<br>MS35338-46 96906   | EA  | 2     |           |
| 3            | 9        | PAOZZ    | PAOZZ     |      |      |                |             | 5330-00-056-8066      | GASKET, MUFFLER<br>13211E6773 97403   | EA  | 1     |           |
| 3            | 10       | PAOZZ    | PAOZZ     |      |      |                |             | 5305-00-269-3213      | SCREW, CAP, HEXAGON HEAD, MUFFLER<br>MTG<br>MS90725-62 96906  | EA  | 2     |           |
| 3            |          | PAOZZ    | PAOZZ     |      |      |                |             | 2990-01-032-0757      | KIT, SPARK ARRESTER, (USED IN PLACE OF<br>MUFFLER, NSN 2990-00-065-8586 WHEN<br>REQUIRED)<br>13215E4086 97403 | EA  | 1     |           |
|              |          |          |           |      |      |                |             |                       | ARRESTER, SPARK, EXHAUST<br>13215E4091 97403  | EA  | 1     |           |
|              |          |          |           |      |      |                |             |                       | INSTRUCTION SHEET FOR KIT<br>13215E4087 97403   | EA  | 1     |           |
|              |          |          |           |      |      |                |             |                       | STRAP, SPARK, ARRESTER<br>13215E4092 97403  | EA  | 1     |           |
|              |          |          |           |      |      |                |             |                       | GASKET, MUFFLER<br>13211E6773 97403   | EA  | 1     |           |
|              |          |          |           |      |      |                |             |                       | SCREW, CAP: HEX, HD, STEEL, 1/4-20,<br>5/8 IN. LG.<br>MS90725-5 96906   | EA  | 2     |           |
|              |          |          |           |      |      |                |             |                       | WASHER, LOCK: 1/4 IN. SCREW SIZE<br>MS35338-44 96906  | EA  | 2     |           |
|              |          |          |           |      |      |                |             |                       | SCREW, CAP: HEX D, 3/8-16 UNC-2A,<br>1 1/4 IN. LG.<br>MS90725-62 96906  | EA  | 2     |           |
|              |          |          |           |      |      |                |             |                       | WASHER, LOCK: 3/8 IN. SCREW SIZE<br>MS35338-46 96906  | EA  | 2     |           |
|              |          |          |           |      |      |                |             |                       | NUT, PLAIN: HEX, 3/8-16 UNC-2B<br>MS51967-8 96906   | EA  | 2     |           |

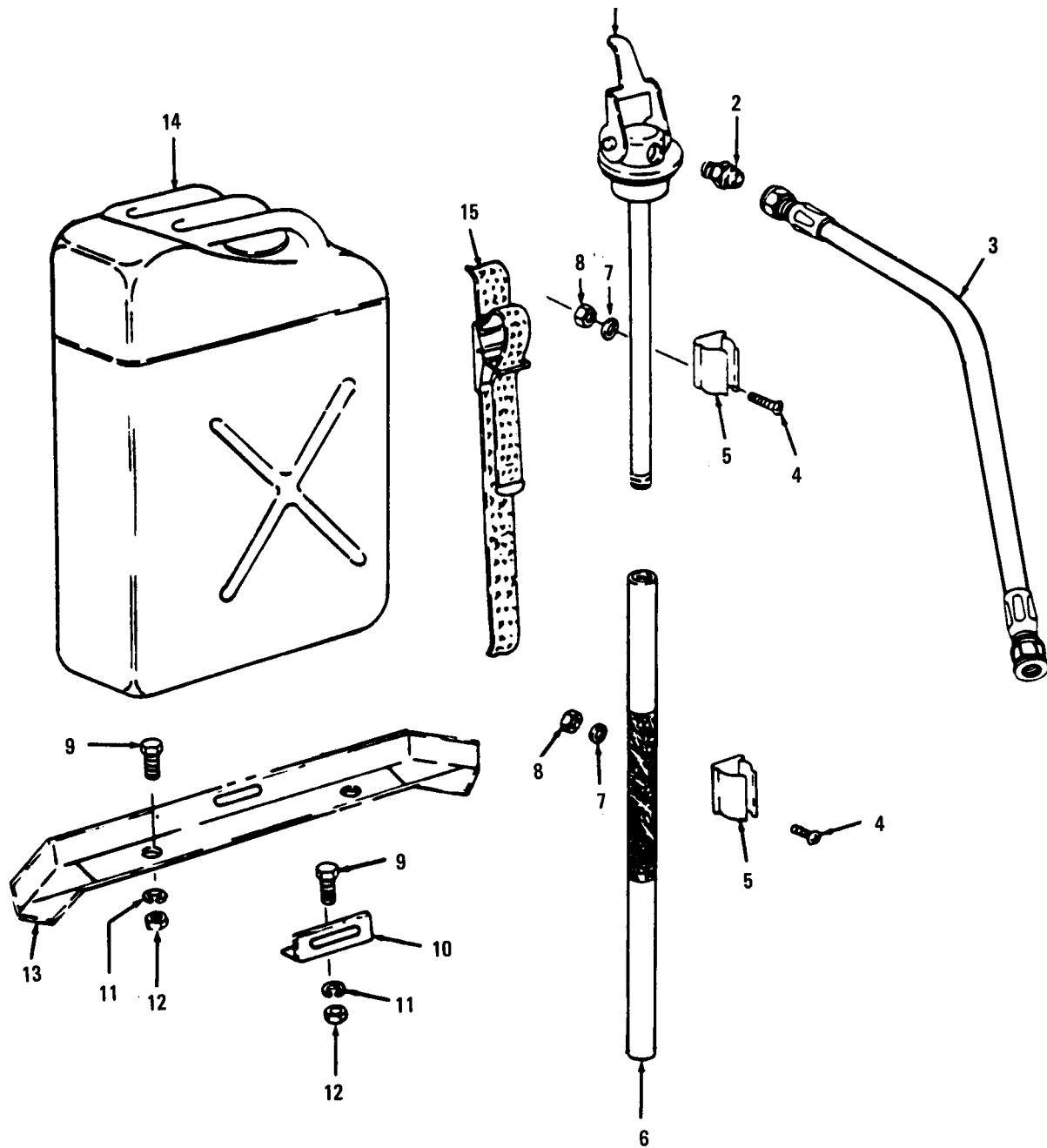

Figure 4. Fuel Tank and Fittings

| (1)<br>ILLUSTRATION |          | (2)<br>SMR CODE |           |      |      | (3) |             |                       | (4)  | (5)            | (6) | (7)              | (8)                |
|---------------------|----------|-----------------|-----------|------|------|-----|-------------|-----------------------|--|----------------|-----|------------------|--------------------|
| A                   | B        | A               | B         | C    | D    | A   | B           | NATIONAL STOCK NUMBER | DESCRIPTION  | USABLE ON CODE | U/M | QTY INC IN UNITS | USMC QTY PER EQUIP |
| FIG. NO.            | ITEM NO. | ARMY            | AIR FORCE | NAVY | USMC | SSI | REPL FACTOR |                       | REF NUMBER & MFR CODE  |                |     |                  |                    |
|                     |          |                 |           |      |      |     |             |                       | GROUP 02 - FUEL SYSTEM   |                |     |                  |                    |
| 4                   | 1        | PAOZZ           | PAOZZ     |      |      |     |             | 2910-00-066-1235      | ADAPTER CONTAINER, GAS CAN<br>13211E7541 97403   |                | EA  | 1                |                    |
| 4                   | 2        | PAOZZ           | PAOZZ     |      |      |     |             | 4730-00-277-5115      | ADAPTER, STRAIGHT, PIPE<br>5/16 IN. OD TUBE X 1/4 ANPT X 1/2-20 UNF-3A, STL<br>AN816-5-4 88044 |                | EA  | 1                |                    |
| 4                   | 3        | PAOZZ           | AFFZZ     |      |      |     |             | 2910-00-066-1234      | HOSP ASSEMBLY, FUEL SELECTOR<br>VALVE TO GAS CAN<br>MS28741-5-0354 96906                       |                | EA  | 1                |                    |
| 4                   | 4        | PAOZZ           | PAOZZ     |      |      |     |             | 5305-00-989-7435      | SCREW, MACHINE, EXTENSION CLIP MTG<br>MS35207-264 96906  |                | EA  | 4                |                    |
| 4                   | 5        | PAOZZ           | XBOZZ     |      |      |     |             | 5340-00-016-2365      | CLIP, SPRING TENSION, EXTENSION TUBE<br>MTG<br>13211E4889-2 97403                              |                | EA  | 2                |                    |
| 4                   | 6        | PAOZZ           | XBOZZ     |      |      |     |             | 4710-00-597-8731      | ADAPTER, EXTENSION, GAS CAN<br>13211E7542 97403  |                | EA  | 1                |                    |
| 4                   | 7        | PAOZZ           | PAOZZ     |      |      |     |             | 5310-00-045-3296      | WASHER, LOCK, EXTENSION CLIP MTG<br>MS35338-43 96906   |                | EA  | 4                |                    |
| 4                   | 8        | PAOZZ           | PAOZZ     |      |      |     |             | 5310-00-934-9751      | NUT, PLAIN, HEXAGON, FUEL<br>EXTENSION CLIP<br>MS35650-302 96906                               |                | EA  | 4                |                    |
| 4                   | 9        | PAOZZ           | PAOZZ     |      |      |     |             | 5306-00-225-8498      | BOLT, MACHINE, GAS CAN BRACKET MTG<br>MS90725-33 96906   |                | EA  | 3                |                    |
| 4                   | 10       | PAOZZ           | XBOZZ     |      |      |     |             | 5340-01-136-5618      | BRACKET, OUTER, GAS CAN MTG<br>13211E6728 97403  |                | EA  | 1                |                    |
| 4                   | 11       | PAOZZ           | PAOZZ     |      |      |     |             | 5310-00-407-9566      | WASHER, LOCK, GAS CAN BRACKET MTG<br>MS35338-45 96906  |                | EA  | 3                |                    |
| 4                   | 12       | PAOZZ           | PAOZZ     |      |      |     |             | 5310-00-880-774       | NUT, PLAIN, HEXAGON, GAS CAN<br>BRACKET MTG<br>MS51967-5 96906                                 |                | EA  | 3                |                    |
| 4                   | 13       | PAOZZ           | XBOZZ     |      |      |     |             | 5340-00-162-4037      | BRACKET, ANGLE, GAS CAN MTG<br>13211E6729 97403  |                | EA  | 1                |                    |
| 4                   | 14       | PAOZZ           | PAOZZ     |      |      |     |             | 7240-00-222-3088      | CAN, GASOLINE, MILITARY, 5 GAL. CAP.<br>MILC1283 81349   |                | EA  | 1                |                    |
| 4                   | 15       | PAOZZ           | PAOZZ     |      |      |     |             | 5340-00-914-7303      | STRAP, WEBBING, GAS CAN MTG<br>13212E3613 97403  |                | EA  | 1                |                    |
| 4                   |          | PAOZZ           | PAOZZ     |      |      |     |             | 5340-00-988-1162      | CLAMP, LOOP<br>13211E6996 97403  |                | EA  | 1                |                    |
| 4                   |          | PAOZZ           | PAOZZ     |      |      |     |             | 5365-00-402-5125      | GASKET<br>NPN 19099  |                | EA  | 1                |                    |
| 4                   |          | PAOZZ           | PAOZZ     |      |      |     |             | 5310-00-408-2561      | WASHER, FLAT<br>13211E7547 97403   |                | EA  | 1                |                    |



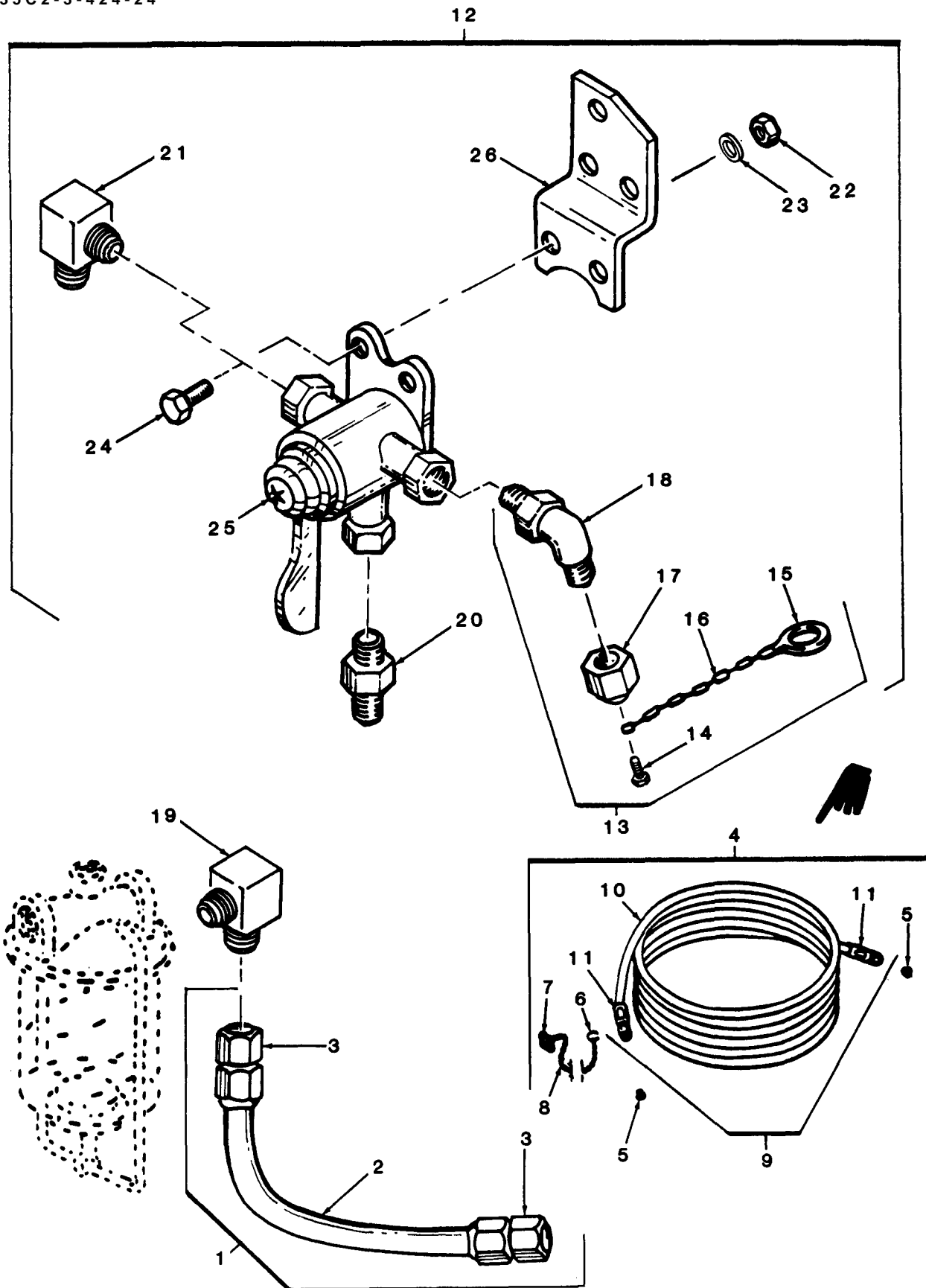

Figure 5. Fuel Valve and Fittings

| (1)          |      | (2)      |       | (3)  |      |     |        | (4)              | (5)  | (6)    | (7)   | (8)   |
|--------------|------|----------|-------|------|------|-----|--------|------------------|--|--------|-------|-------|
| ILLUSTRATION |      | SMR CODE |       | USMC |      |     |        | NATIONAL         | DESCRIPTION  | USABLE | QTY   | USMC  |
| A            | B    | A        | B     | C    | D    | A   | B      | STOCK            |  | ON     | INC   | QTY   |
| FIG.         | ITEM | ARMY     | AIR   | NAVY | USMC | SSI | REPL   | NUMBER           | REF NUMBER & MFR CODE  | CODE   | IN    | PER   |
| NO.          | NO.  |          | FORCE |      |      |     | FACTOR |                  |  | U/M    | UNITS | EQUIP |
| 5            | 1    | MOOOO    | AFFZZ |      |      |     |        | 2990-00-066-1233 | HOSE ASSEMBLY, FUEL FILTER TO FUEL PUMP<br>MS28741-5-0434 96906                                  | EA     | 1     |       |
| 5            | 2    | PAOZZ    |       |      |      |     |        | 4720-00-289-9197 | HOSE, RUBBER<br>MILH8794-5 81349   | FT     | 4     | 29    |
| 5            | 3    | PAOZZ    |       |      |      |     |        | 4730-00-842-2201 | FITTING, HOSE<br>MS24587-5 96906   | EA     | 2     | 4     |
| 5            | 4    | AOOOO    | AFFZZ |      |      |     |        | 4720-00-021-3320 | HOSE ASSEMBLY, NONMETALLIC, FUEL AUXILIARY, 25 FT. LG.<br>S94B9007105-2992 61498<br>69-668 30554 | EA     | 1     | 1     |
| 5            | 5    | PAOZZ    |       |      |      |     |        | 5340-01-086-2049 | PLUG, PROTECTIVE<br>MS50118-F6 81349   | EA     | 2     | 2     |
| 5            | 6    | PAOZZ    |       |      |      |     |        |                  | RING, RETAINING<br>518-0369 44940  | EA     | 1     | 1     |
| 5            | 7    | PAOZZ    |       |      |      |     |        | 4730-00-421-3209 | UNION<br>824HFB08 30327<br>502-1452 44940  | EA     | 1     | 1     |
| 5            | 8    | PAOZZ    |       |      |      |     |        | 4010-01-145-4658 | CHAIN<br>MS17311-1 96906<br>RR-C-271 81348   | FT     | 5     |       |
| 5            | 9    | MOOOO    |       |      |      |     |        | 4720-01-215-0816 | HOSE ASSEMBLY, FUEL<br>MS28741-5-2992 96906  | EA     | 1     | 1     |
| 5            | 10   | PAOZZ    |       |      |      |     |        | 4720-00-289-9197 | HOSE, RUBBER<br>MILH8794-5 81349   | FT     | 25    | 29    |
| 5            | 11   | PAOZZ    |       |      |      |     |        | 4730-00-842-2201 | FITTING HOSE<br>MS24587-5 96906  | EA     | 2     | 4     |
| 5            | 12   | AOOZZ    | AFFZ  |      |      |     |        | 2910-01-116-7101 | VALVE AND FILTER ASSEMBLY, FUEL<br>13211E6748 97403  | EA     | 1     |       |
| 5            | 13   | PAOZZ    | PAOZZ |      |      |     |        | 4730-00-950-8827 | CAP, TUBE<br>13211E6751 97403  | EA     | 1     |       |
| 5            | 14   | PAOZZ    | XAOZZ |      |      |     |        | 5305-00-253-5621 | SCREW, DRIVE, CHAIN MTG<br>MS21318-30 96906  | EA     | 1     |       |
| 5            | 15   | PAOZZ    | XAOZZ |      |      |     |        | 5940-00-113-9825 | TERMINAL LUG, CHAIN ATTACHING<br>MS20659-141 96906   | EA     | 1     |       |
| 5            | 16   | PAOZZ    | XAOZZ |      |      |     |        | 4010-00-554-8661 | CHAIN, WELDLESS, FUEL VALVE CAP<br>MS17311-1 96906   | EA     | 1     |       |
| 5            | 17   | PAOZZ    | XAOZZ |      |      |     |        | 4730-00-950-8831 | CAP, VALVE, FUEL<br>13211E6752 97403   | EA     | 1     |       |
| 5            | 18   | PAOZZ    | PAOZZ |      |      |     |        | 4730-00-930-5355 | ELBOW, PIPE TO TUBE, FUEL HOSE<br>13211E6753 97403   | EA     | 1     |       |
| 5            | 19   | PAOZZ    | PAOZZ |      |      |     |        | 4730-00-278-4681 | ELBOW, PIPE TO TUBE, FILTER TO GAS CAN<br>MS20822-5-4B 96906                                     | EA     | 1     |       |
| 5            | 20   | PAOZZ    | PAOZZ |      |      |     |        | 4730-00-640-6330 | REDUCER, PIPE, VALVE<br>13218E0098-12 97403  | EA     | 1     |       |
| 5            | 21   | PAOZZ    | PAOZZ |      |      |     |        | 4730-00-231-5634 | ELBOW, PIPE TO TUBE, VALVE<br>MS20822-5B 96906   | EA     | 1     |       |
| 5            | 22   | PAOZZ    | PAOZZ |      |      |     |        | 5310-00-761-6882 | NUT, PLAIN, HEXAGON, VALVE MTG<br>MS51967-2 96906  | EA     | 2     |       |
| 5            | 23   | PAOZZ    | PAOZZ |      |      |     |        | 5310-00-045-4007 | WASHER, LOCK, VALVE, MTG<br>MS35338-44 96906   | EA     | 2     |       |
| 5            | 24   | PAOZZ    | PAOZZ |      |      |     |        | 5305-00-068-0502 | SCREW, CAP, HEXAGON HEAD, VALVE MTG<br>MS90725-6 96906   | EA     | 2     |       |
| 5            | 25   | PAOZZ    | PAOZZ |      |      |     |        | 4820-00-930-6624 | VALVE, FUEL, 3 WAY<br>EPAL34-96749 79470   | EA     | 1     |       |
| 5            | 26   | PAOZZ    | XBOZZ |      |      |     |        | 2910-00-236-6280 | BRACKET, FUEL VALVE MTG<br>13211E6749 97403  | EA     | 1     |       |

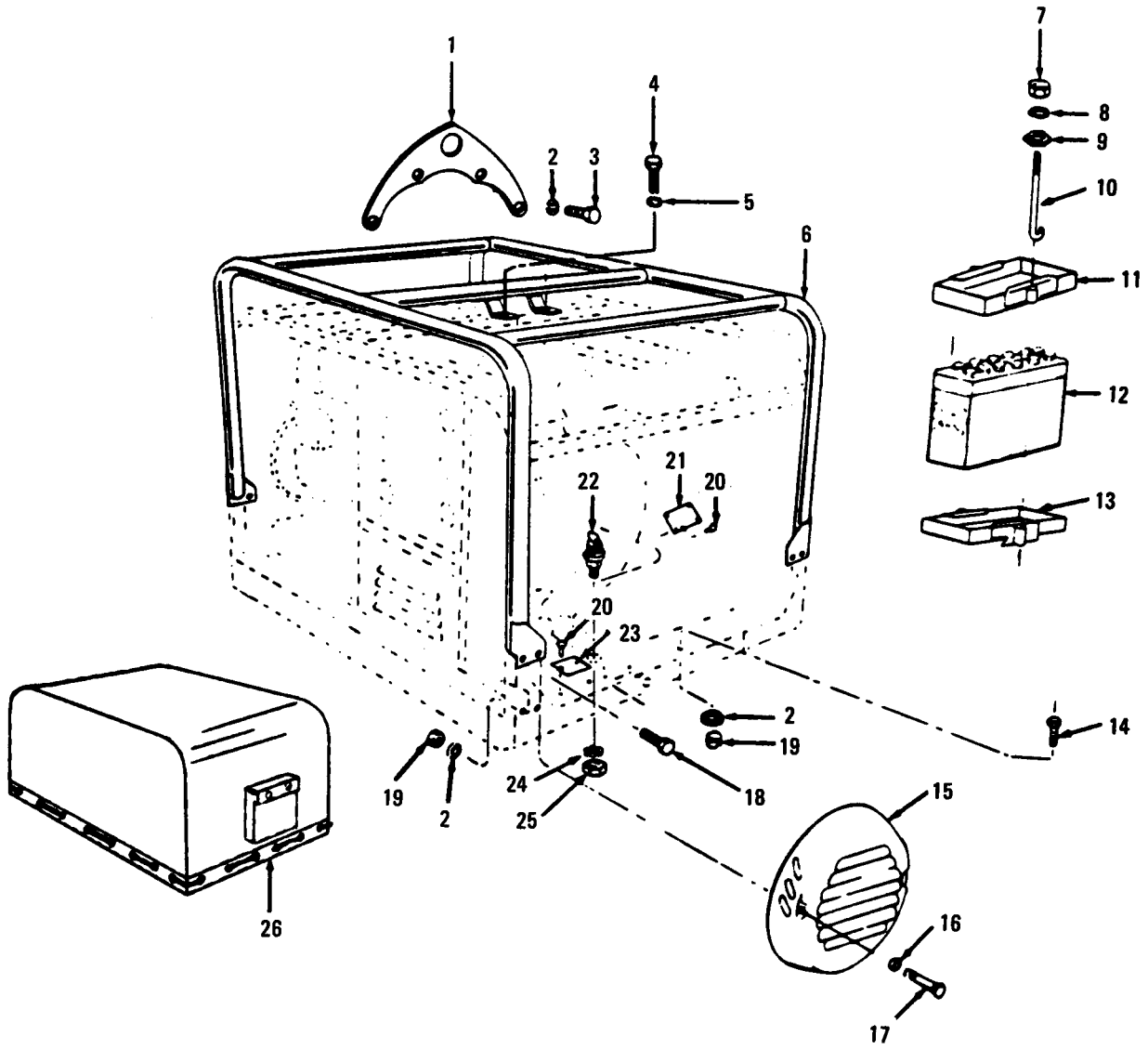

Figure 6. Guard, Battery and Covers

| (1)<br>ILLUSTRATION |          | (2)<br>SMR CODE |           |      |      | (3)<br>USMC |             | (4)<br>NATIONAL STOCK NUMBER | (5)<br>DESCRIPTION   | (6) | (7)              | (8)                |
|---------------------|----------|-----------------|-----------|------|------|-------------|-------------|------------------------------|--|-----|------------------|--------------------|
| a                   | b        | a               | b         | c    | d    | a           | b           | REF NUMBER & MFR CODE        | USABLE ON CODE   | U/M | QTY INC IN UNITS | USMC QTY PER EQUIP |
| FIG NO.             | ITEM NO. | ARMY            | AIR FORCE | NAVY | USMC | SSI         | REPL FACTOR |                              |  |     |                  |                    |
|                     |          |                 |           |      |      |             |             |                              | GROUP 03 - ELECTRICAL SYSTEM                                     |     |                  |                    |
| 6                   | 1        | XBOZZ           | XBOZZ     |      |      |             |             | 6115-00-781-4255             | BRACKET. LIFTING<br>13211E6837 97403                             | EA  | 1                |                    |
| 6                   | 2        | PAOZZ           | PAOZZ     |      |      |             |             | 5310-00-407-9566             | WASHER. LOCK, 5/16<br>IN SCREW SIZE<br>MS35338-45 96906          | EA  | 13               |                    |
| 6                   | 3        | PAOZZ           | PAOZZ     |      |      |             |             | 5306-00-018-0087             | BOLT. MACHINE, LIFTING BRACKET<br>MTG<br>MS90725-40 96906        | EA  | 4                |                    |
| 6                   | 4        | PAOZZ           | PAOZZ     |      |      |             |             | 5305-00-942-2196             | SCREW, CAP, HEXAGON HEAD,<br>GUARD TO ENGINE<br>MS90725-60 96906 | EA  | 1                |                    |
| 6                   | 5        | PAOZZ           | PAOZZ     |      |      |             |             | 5314-00-637-9541             | WASHER. LOCK, GUARD TO<br>ENGINE SCREW<br>MS35338-46 96906       | EA  | 1                |                    |
| 6                   | 6        | XBOZZ           | XBOZZ     |      |      |             |             | 6115-00-764-4623             | GUARD, MECHANICAL<br>13211E6768 97403                            | EA  | 1                |                    |
| 6                   | 7        | PAOZZ           | PAOZZ     |      |      |             |             | 5310-00-767-0445             | NUT, PLAIN, HEXAGON,<br>BATTERY CLAMP FRAME<br>MS51971-2 96906   | EA  | 2                |                    |
| 6                   | 8        | PAOZZ           | PAOZZ     |      |      |             |             | 5310-00-802-4701             | WASHER, FLAT, CLAMPING NUT<br>MS15795-813 9906                   | EA  | 2                |                    |
| 3                   | 9        | PAOZZ           | PAOZZ     |      |      |             |             | 5310-00-462-3008             | NUT, SHEET. SPRING, CLAMPING,<br>13211E6764 97403                | EA  | 2                |                    |
| 6                   | 10       | PAOZZ           | XBOZZ     |      |      |             |             | 5306-00-082-0309             | BOLT, HOOK. BATTERY TIEDOWN<br>13211E6763 97403                  | EA  | 2                |                    |
| 6                   | 11       | PAOZZ           | XBOZZ     |      |      |             |             | 6140-00-890-7634             | FRAME, BATTERY, TOP<br>13211E6762 97403                          | EA  | 1                |                    |
| 6                   | 12       | PAOZZ           | PAOZZ     |      |      |             |             | 6140-00-059-3528             | BATTERY, STORAGE. 24V, TYPE 4 HN<br>MIL-B-11188/2 p6906          | EA  | 1                |                    |
| 6                   | 13       | PAOZZ           | XBOZZ     |      |      |             |             | 6115-00-764-5465             | FRAME. BATTERY<br>13211E6732 97403                               | EA  | 1                |                    |
| 6                   | 14       | PAOZZ           | PAOZZ     |      |      |             |             | 5306-00-225-8498             | BOLT. MACHINE, BATTERY FRAME<br>MTG<br>MS90725-33 96906          | EA  | 3                |                    |
| 8                   | 15       | XBOZZ           | XBOZZ     |      |      |             |             |                              | COVER, FAN<br>13211E6850 97403                                   | EA  | 1                |                    |
| 6                   | 16       | PAOZZ           | PAOZZ     |      |      |             |             | 5310-00-045-4007             | WASHER. LOCK. FAN COVER. MTG<br>MS35338.44 96906                 | EA  | 2                |                    |
| 6                   | 17       | PAOZZ           | PAOZZ     |      |      |             |             | 5305-00-071-2237             | SCREW. CAP. HEXAGON HEAD,<br>FAN COVER MTG<br>MS90725-14 98906   | EA  | 2                |                    |
| 6                   | 18       | PAOZZ           | PAOZZ     |      |      |             |             | 5306-00-225-8497             | BOLT, MACHINE. GUARD TO SKID<br>MTG<br>MS90725-32 96906          | EA  | 8                |                    |
| 6                   | 19       | PAOZZ           | PAOZZ     |      |      |             |             | 5310-00-880-7744             | NUT, PLAIN, HEXAGON,<br>5116-18 THD SIZE<br>MS51967-5 96906      | EA  | 11               |                    |

| (1)<br>ILLUSTRATION |          | (2)<br>SMR CODE |           |      |      | (3) |             |                       | (4)  | (5)            | (6)              | (7)                | (8) |
|---------------------|----------|-----------------|-----------|------|------|-----|-------------|-----------------------|--|----------------|------------------|--------------------|-----|
| A                   | B        | A               | B         | C    | D    | A   | B           | NATIONAL STOCK NUMBER | DESCRIPTION  | USABLE ON CODE | QTY INC IN UNITS | USMC QTY PER EQUIP |     |
| FIG. NO.            | ITEM NO. | ARMY            | AIR FORCE | NAVY | USMC | SSI | REPL FACTOR |                       | REF NUMBER & MFR CODE                                      |                |                  |                    |     |
| 6                   | 20       | PAOZZ           | PAOZZ     |      |      |     |             | 5305-00-175-3230      | SCREW, DRIVE, NAMEPLATE MTG<br>MS21318-14 96906            |                | EA 4             |                    |     |
| 6                   | 21       | PBOZZ           | XBOXX     |      |      |     |             | 9905-00-477-4125      | PLATE, IDENTIFICATION, 24V, DC<br>13211E6735 97403         |                | EA 1             |                    |     |
| 6                   | 22       | PAOZZ           | PAOZZ     |      |      |     |             | 6115-00-021-3321      | TERMINAL, STUD, GROUNDING LEAD<br>13211E6908 97403         |                | EA 1             |                    |     |
| 6                   | 23       | PBOZZ           | XBOZZ     |      |      |     |             | 9905-00-477-4137      | PLATE, IDENTIFICATION, GROUND<br>13211E6730 97403          |                | EA 1             |                    |     |
| 6                   | 24       | PAOZZ           | PAOZZ     |      |      |     |             | 5310-00-889-2528      | WASHER, LOCK, GROUND STUD MTG<br>MS45904-68 96906          |                | EA 1             |                    |     |
| 6                   | 25       | PAOZZ           | PAOZZ     |      |      |     |             | 5310-00-761-6882      | NUT, PLAIN, HEXAGON, GROUND STUD MTG<br>MS51967-2 96906    |                | EA 1             |                    |     |
| 6                   | 26       | PBOZZ           | PBOZZ     |      |      |     |             | 6115-00-945-7545      | COVER, GENERATOR<br>13211E6769-1 97403                     |                | EA 1             |                    |     |
| 6                   | 27       | PAOZZ           | PAOZZ     |      |      |     |             | 5975-00-878-3791      | KIT, GROUND ROD<br>MIL-R-1146 81349<br>CONSISTING OF: CAGE |                | EA 1             |                    |     |
| 6                   | 28       | PAOZZ           | PAOZZ     |      |      |     |             | 5975-00-642-8937      | ROD, GROUND<br>MIL-R-6146-2-2 81349                        |                | EA 3             |                    |     |
| 6                   | 29       | PAOZZ           | PAOZZ     |      |      |     |             | 5975-00-794-2523      | COUPLING, GROUND ROD<br>GRC58KNURLED 73616                 |                | EA 3             |                    |     |
| 6                   | 30       | PAOZZ           | PAOZZ     |      |      |     |             | 5975-00-924-9927      | DRIVE HEAD<br>GRB58 73616                                  |                | EA 1             |                    |     |
| 6                   | 31       | PAOZZ           | PAOZZ     |      |      |     |             | 5999-00-186-3912      | CLAMP, ELECTRICAL<br>J8492AB 74999                         |                | EA 1             |                    |     |
| 6                   | 32       | PAOZZ           | PAOZZ     |      |      |     |             | 5940-00-271-9504      | TERMINAL LUG<br>G35E-1 82168                               |                | EA 1             |                    |     |
| 6                   | 33       | PAOZZ           | PAOZZ     |      |      |     |             | 6145-01-226-9164      | WIRE, ELECT .6 AWG<br>QQW343C06B1B 81348                   |                | FT 6             |                    |     |

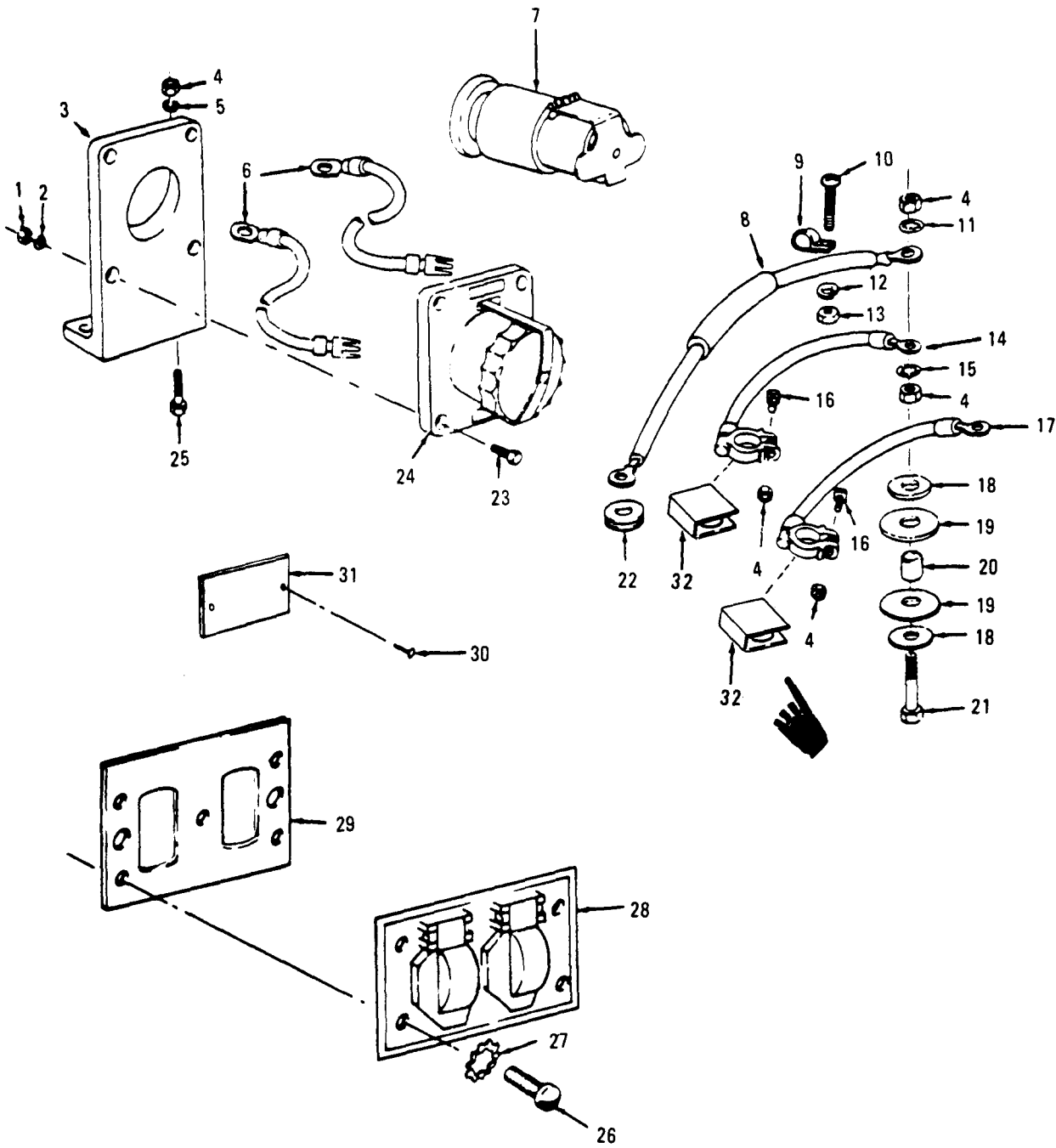

Figure 7. Slave Receptacle and Cables.

| (1)<br>ILLUSTRATION |          | (2)<br>SMR CODE |           | (3)  |      |     |             | (4)                   | (5)  | (6)            | (7)              | (8)                |
|---------------------|----------|-----------------|-----------|------|------|-----|-------------|-----------------------|--|----------------|------------------|--------------------|
| A                   | B        | A               | B         | C    | D    | A   | B           | NATIONAL STOCK NUMBER | DESCRIPTION  | USABLE ON CODE | QTY INC IN UNITS | USMC QTY PER EQUIP |
| FIG. NO.            | ITEM NO. | ARMY            | AIR FORCE | NAVY | USMC | SSI | REPL FACTOR |                       | REF NUMBER & MFR CODE  |                |                  |                    |
| 7                   | 1        | PAOZZ           | PAOZZ     |      |      |     |             | 5310-00-761-6882      | NUT, PLAIN, HEXAGON, CONNECTOR TO BRACKET MTG<br>MS51967-2 96906                   | EA             | 4                |                    |
| 7                   | 2        | PAOZZ           | PAOZZ     |      |      |     |             | 5310-00-045-4007      | WASHER, LOCK, CONNECTOR TO BRACKET MTG<br>MS35338-44 96906                         | EA             | 4                |                    |
| 7                   | 3        | XBOZZ           | XBOZZ     |      |      |     |             | 5340-00-118-5045      | BRACKET, MOUNTING, RECEPTACLE, SLAVE<br>13211E6707 97403                           | EA             | 1                |                    |
| 7                   | 4        | PAOZZ           | PAOZZ     |      |      |     |             | 5310-00-880-7744      | NUT, PLAIN, HEXAGON, BRACKET TO FRAME MTG<br>MS51967-5 96906                       | EA             | 7                |                    |
| 7                   | 5        | PAOZZ           | PAOZZ     |      |      |     |             | 5310-00-407-9566      | WASHER, LOCK<br>MS35338-45 96906   | EA             | 2                |                    |
| 7                   | 6        | XBOZZ           | AFFZZ     |      |      |     |             |                       | CABLE, 30V, HY DUTY, SINGLE COND., NO. 4, 10 1/2 IN. LG<br>MILM13486TYPEICLA 81349 | EA             | 2                |                    |
| 7                   | 7        | PAOZZ           | PAOZZ     |      |      |     |             | 5935-00-295-6403      | CONNECTOR, RECEPTACLE, SLAVE<br>MS7058-1 96906                                     | EA             | 1                |                    |
| 7                   | 8        | PAOZZ           | PAOZZ     |      |      |     |             | 6150-00-021-3332      | LEAD, ELECTRICAL STARTER<br>13211E6711 97403                                       | EA             | 1                |                    |
| 7                   | 9        | PAOZZ           | PAOZZ     |      |      |     |             | 5340-00-943-6047      | CLAMP, LOOP, STARTER CABLE CLAMP<br>MS21322-37 96906                               | EA             | 1                |                    |
| 7                   | 10       | PAOZZ           | PAOZZ     |      |      |     |             | 5305-00-993-1848      | SCREW, MACHINE, CLAMP MTG<br>MS35207-265 96906                                     | EA             | 1                |                    |
| 7                   | 11       | PAOZZ           | PAOZZ     |      |      |     |             | 5310-00-167-0721      | WASHER, LOCK, CABLE ATTACHING<br>MS35333-41 96906                                  | EA             | 1                |                    |
| 7                   | 12       | PAOZZ           | PAOZZ     |      |      |     |             | 5310-00-045-3296      | WASHER, LOCK, CLAMP, MTG<br>MS35338-43 96906                                       | EA             | 1                |                    |
| 7                   | 13       | PAOZZ           | PAOZZ     |      |      |     |             | 5310-00-934-9751      | NUT, PLAIN, HEXAGON, CLAMP, MTG<br>MS35650-302 96906                               | EA             | 1                |                    |
| 7                   | 14       | PAOZZ           | PAOZZ     |      |      |     |             | 2920-00-021-3335      | LEAD, ELECTRICAL, BATTERY POSITIVE, 13 IN. LG<br>13211E6708 97403                  | EA             | 1                |                    |
| 7                   | 15       | PAOZZ           | PAOZZ     |      |      |     |             | 5310-00-889-2527      | WASHER, LOCK, 5/16 IN. BOLT SIZE<br>MS45904-72 96906                               | EA             | 3                |                    |
| 7                   | 16       | PAOZZ           | PAOZZ     |      |      |     |             | 5306-00-884-8785      | BOLT, MACHINE, BATTERY TERMINAL<br>MS35355-34 96906                                | EA             | 2                |                    |
| 7                   | 17       | PAOZZ           | AFFZZ     |      |      |     |             | 2920-00-021-3337      | LEAD, STORAGE, BATTERY, NEGATIVE, 13 IN. LG<br>13211E6733 97403                    | EA             | 1                |                    |
| 7                   | 18       | PAOZZ           | PAOZZ     |      |      |     |             | 5310-00-087-7493      | WASHER, FLAT, POSITIVE CABLE MTG<br>MS27183-13 96906                               | EA             | 2                |                    |
| 7                   | 19       | PAOZZ           | PAOZZ     |      |      |     |             | 5330-00-021-3339      | INSULATOR, WASHER STARTER AND BATTERY CABLE BOLT<br>13211E6713 97403               | EA             | 2                |                    |
| 7                   | 20       | PAOZZ           | PAOZZ     |      |      |     |             | 6115-00-021-3333      | INSULATOR, BUSHING, STARTER AND BATTERY CABLE BOLT<br>13211E6712 97403             | EA             | 1                |                    |

| (1)<br>ILLUSTRATION |          | (2)<br>SMR CODE |           |      |      | (3) |             | (4)                   | (5)  | (6)            | (7)              | (8)                |
|---------------------|----------|-----------------|-----------|------|------|-----|-------------|-----------------------|--|----------------|------------------|--------------------|
| A                   | B        | A               | B         | C    | D    | A   | B           | NATIONAL STOCK NUMBER | DESCRIPTION  | USABLE ON CODE | QTY INC IN UNITS | USMC QTY PER EQUIP |
| FIG. NO.            | ITEM NO. | ARMY            | AIR FORCE | NAVY | USMC | SSI | REPL FACTOR |                       | REF NUMBER & MFR CODE  |                |                  |                    |
| 7                   | 21       | PAOZZ           | PAOZZ     |      |      |     |             | 5305-00-984-5680      | SCREW, MACHINE, POSITIVE CABLE<br><br>ATTACHING<br>MS35206-300 96906       |                | EA               | 1                  |
| 7                   | 2        | PAOZZ           | PAOZZ     |      |      |     |             |                       | GROMMET RUBBER, SPLIT, STARTER CABLE<br>MS35490-19 96906                   |                | EA               | 1                  |
| 7                   | 23       | PAOZZ           | PAOZZ     |      |      |     |             | 5305-00-225-3839      | SCREW, CAP, HEXAGON HEAD, CON-<br>NECTOR TO BRACKET MTG<br>MS93725-8 96906 |                | EA               | 4                  |
| 7                   | 24       | PAOZZ           | PAOZZ     |      |      |     |             | 5935-00-021-3342      | CONNECTOR, RECEPTACLE<br>13211E6703 97403                                  |                | EA               | 1                  |
| 7                   | 25       | PAOZZ           | PAOZZ     |      |      |     |             | 5306-00-225-8498      | BOLT, MACHINE<br>MS90725-33 96906  |                | EA               | 3                  |
| 7                   | 26       | PAOZZ           | PAOZZ     |      |      |     |             | 5305-00-889-3000      | SCREW, MACHINE RECEPTACLE COVER<br>MTG<br>MS35206-230 96906                | A              | EA               | 4                  |
| 7                   | 27       | PAOZZ           | PAOZZ     |      |      |     |             | 5310-00-209-0788      | WASHER, LOCK, RECEPTACLE COVER<br>MTG<br>MS35335-30 96906                  | A              | EA               | 4                  |
| 7                   | 28       | XBOZZ           | XBOZZ     |      |      |     |             | 5975-00-235-4635      | COVER, RECEPTACLE, DUPLEX<br>70-1580 30554                                 | A              | EA               | 1                  |
| 7                   | 29       | PAOZZ           | PAOZZ     |      |      |     |             | 6115-00-065-8553      | GASKET<br>13211E6891 97403   | A              | EA               | 1                  |
| 7                   | 30       | PAOZZ           | PAOZZ     |      |      |     |             | 5320-00-903-6767      | RIVET, BLIND, PLATE MTG<br>MS24662-5 96906                                 |                | EA               | 2                  |
| 7                   | 31       | PBOZZ           | XBOZZ     |      |      |     |             | 9905-00-477-4139      | PLATE, IDENTIFICATION,<br>RECEPTACLE, AC<br>13211E6888 97403               |                | EA               | 1                  |
| 7                   | 32       | PAOZZ           | PAOZZ     |      |      |     |             | 5940-00-738-6272      | COVER, BATTERY TERMINAL<br>109442521 19207                                 |                | EA               | 2                  |



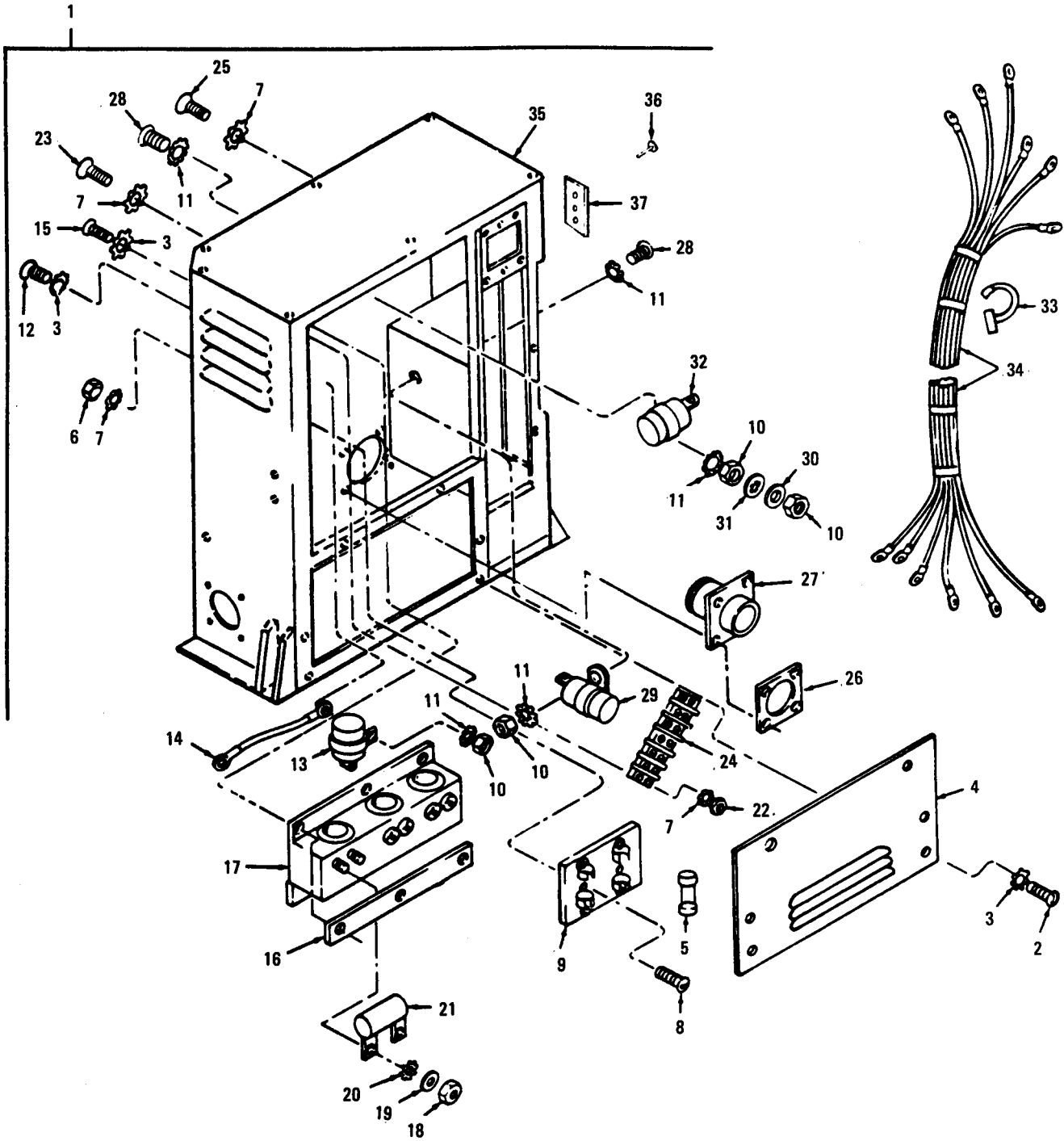

Figure 8. Control Box, Transformer and Capacitor

| (1)<br>ILLUSTRATION             |          | (2)<br>SMR CODE |           |      |      | (3) |             | (4)                   | (5)   | (6)            | (7)              | (8)                |
|---------------------------------|----------|-----------------|-----------|------|------|-----|-------------|-----------------------|---|----------------|------------------|--------------------|
| A                               | B        | A               | B         | C    | D    | A   | B           | NATIONAL STOCK NUMBER | DESCRIPTION   | USABLE ON CODE | QTY INC IN UNITS | USMC QTY PER EQUIP |
| FIG. NO.                        | ITEM NO. | ARMY            | AIR FORCE | NAVY | USMC | SSI | REPL FACTOR |                       | REF NUMBER & MFR CODE   |                |                  |                    |
| GROUP 04 - CONTROL BOX ASSEMBLY |          |                 |           |      |      |     |             |                       |   |                |                  |                    |
| 8                               | 1        | XBFFZ           | AFFFF     |      |      |     |             | 6115-00-977-0786      | CONTROL BOX ASSEMBLY<br>13211E6875 97403  | A              | EA               | 1                  |
| 8                               | 1        | XBFFZ           | AFFFF     |      |      |     |             | 6115-00-930-5777      | CONTROL BOX ASSEMBLY<br>13212E8930 97403  | B              | EA               | 1                  |
| 8                               | 2        | PAFZZ           | PAFZZ     |      |      |     |             | 5305-00-990-6444      | SCREW, MACHINE, PANEL MTG<br>MS35207-261 96906  |                | EA               | 6                  |
| 8                               | 3        | PAFZZ           | PAFZZ     |      |      |     |             | 5310-00-596-7691      | WASHER, LOCK<br>MS35335-32 96906  |                | EA               | 14                 |
| 8                               | 4        | XBFFZ           | XBFFZ     |      |      |     |             |                       | PANEL, CONTROL BOX<br>13211E6884 97403  |                | EA               | 1                  |
| 8                               | 5        | PAOZZ           | PAOZZ     |      |      |     |             | 5920-00-617-8418      | FUSE: CARTRIDGE, 15 AMP<br>F06A250V15A 81349  | A              | EA               | 2                  |
| 8                               | 6        | PAOZZ           | PAOZZ     |      |      |     |             | 5310-00-934-9747      | NUT, FLAIN, HEXAGON, FUSEHOLDER<br>MTG<br>MS35649-262 96906   | A              | EA               | 2                  |
| 8                               | 7        | PAOZZ           | PAOZZ     |      |      |     |             | 5310-00-209-0788      | WASHER, LOCK, NO. 6 SCREW SIZE<br>MS35335-30 96906  |                | EA               | 14                 |
| 8                               | 8        | PAOZZ           | PAOZZ     |      |      |     |             | 5305-00-059-4553      | SCREW, MACHINE, FUSEHOLDER MTG<br>MS35190-238 96906   | A              | EA               | 2                  |
| 8                               | 9        | XBOZZ           | XBOZZ     |      |      |     |             | 5920-00-280-8334      | FUSEHOLDER BLOCK<br>13211E6900 97403  | A              | EA               | 1                  |
| 8                               | 10       | PAFZZ           | PAOZZ     |      |      |     |             | 5310-00-934-9751      | NUT, FLAIN, HEXAGON<br>MS35650-302 96906  |                | EA               | 4                  |
| 8                               | 11       | PAFZZ           | PAOZZ     |      |      |     |             | 5310-00-080-9786      | WASHER, LOCK<br>MS45904-60 96906  |                | EA               | 6                  |
| 8                               | 12       | PAFZZ           | PAOZZ     |      |      |     |             | 5305-00-989-7434      | SCREW, MACHINE, CAPACITOR MTG<br>MS35207-263 96906  |                | EA               | 1                  |
| 8                               | 13       | PAFZZ           | PAOZZ     |      |      |     |             | 5910-00-577-1349      | CAPACITOR, FIXED, C-2 MTG<br>CA36KFW103 81349   | B              | EA               | 1                  |
| 8                               | 13       | PAFZZ           | PAOZZ     |      |      |     |             | 5910-00-504-7418      | CAPACITOR, FIXED, 1 MPDM 500V,<br>AC/DC, C-2 MTG<br>CA36KFW104 81349  |                | EA               | 1                  |
| 8                               | 14       | MFFZZ           | AFFZZ     |      |      |     |             |                       | WIRE, ELECTRICAL, CAPACITOR LEAD<br>(MANUFACTURE FROM 1-EA, TERMINAL<br>P/N MS 25036-149, 1-EA, TERMINAL<br>P/N MS 25036-103, 3-IN, WIRE, P/N<br>HWC 18-16J92)<br>MLN5086/1 81349 |                | EA               | 4                  |
| 8                               | 15       | PAFZZ           | PAFZZ     |      |      |     |             | 5305-00-993-1848      | SCREW, MACHINE, TRANSFORMER<br>MTG<br>MS35207-265 96906   |                | EA               | 6                  |
| 8                               | 16       | XBFFZ           | XBFFZ     |      |      |     |             |                       | STRAP, TRANSFORMER MTG<br>13211E6895 97403  |                | EA               | 2                  |
| 8                               | 17       | PAFZZ           | PAFZZ     |      |      |     |             | 5950-00-910-9381      | TRANSFORMER, CURRENT<br>13211E6894 97403  |                | EA               | 1                  |
| 8                               | 18       | PAFZZ           | PAFZZ     |      |      |     |             | 5310-00-012-0622      | NUT, FLAIN, HEXAGON, RESISTOR MTG<br>MS35649-82 96906   |                | EA               | 6                  |
| 8                               | 19       | PAFZZ           | PAFZZ     |      |      |     |             | 5310-00-045-5206      | WASHER, FLAT, RESISTOR MTH STUD<br>MS15795-607 96906  |                | EA               | 6                  |
| 8                               | 20       | PAFZZ           | PAFZZ     |      |      |     |             | 5310-00-596-7693      | WASHER, LOCK, RESISTOR MTG<br>MS35335-31 96906  |                | EA               | 3                  |

| (1)<br>ILLUSTRATION |          | (2)<br>SMR CODE |           |      |      | (3) |             |                       | (4)  | (5)            | (6)              | (7)                | (8) |
|---------------------|----------|-----------------|-----------|------|------|-----|-------------|-----------------------|--|----------------|------------------|--------------------|-----|
| A                   | B        | A               | B         | C    | D    | A   | B           | NATIONAL STOCK NUMBER | DESCRIPTION  | USABLE ON CODE | QTY INC IN UNITS | USMC QTY PER EQUIP |     |
| FIG. NO.            | ITEM NO. | ARMY            | AIR FORCE | NAVY | USMC | SSI | REPL FACTOR |                       | REF NUMBER & MFR CODE  |                |                  |                    |     |
| 8                   | 21       | PAFZZ           | PAFZZ     |      |      |     |             | 5905-00-056-9395      | RESISTOR, FIXED, 305 OHMS, 3W<br>1321E6896 97403                         |                | EA               | 3                  |     |
| 8                   | 22       | PAFZZ           | PAFZZ     |      |      |     |             | 5305-00-934-9755      | NUT, PLAIN, HEXAGON, TERMINAL BOARD MTG<br>MS35650-362 96906             |                | EA               | 4                  |     |
| 8                   | 23       | PAFZZ           | PAOZZ     |      |      |     |             | 5305-00-958-4355      | SCREW, MACHINE, TERMINAL BOARD MTG<br>MS35207-232 96906                  |                | EA               | 4                  |     |
| 8                   | 24       | PAFZZ           | PAOZZ     |      |      |     |             | 5940-00-951-0449      | BOARD, TERMINAL<br>13211E6897 97403                                      |                | EA               | 1                  |     |
| 8                   | 25       | PAFZZ           | PAFZZ     |      |      |     |             | 5305-00-984-4989      | SCREW, MACHINE, CONNECTOR PLATE MTG<br>MS35206-229 96906                 |                | EA               | 4                  |     |
| 8                   | 26       | XBFZZ           | XBFZZ     |      |      |     |             |                       | PLATE, MOUNTING, CONNECTOR<br>1321E6899 97403                            |                | EA               | 1                  |     |
| 8                   | 27       | XBFZZ           | PAFZZ     |      |      |     |             | 5935-00-021-3343      | CONNECTOR, RECEPTACLE<br>13211E6898 97403                                |                | EA               | 1                  |     |
| 8                   | 28       | PAFZZ           | PAFZZ     |      |      |     |             | 5305-00-989-6265      | SCREW, MACHINE CAPACITOR MTG<br>MS35207-262 96906                        |                | EA               | 3                  |     |
| 8                   | 29       | PAFZZ           | PAFZZ     |      |      |     |             | 5910-00-577-1348      | CAPACITOR, FIXED, C-4 MTG<br>CA37KFW103 81349                            | B              | EA               | 1                  |     |
| 8                   | 30       | PAFZZ           | PAFZZ     |      |      |     |             | 5310-00-045-5207      | WASHER, FLAT, CAPACITOR MTG<br>MS15795-908 96906                         |                | EA               | 1                  |     |
| 8                   | 31       | PAFZZ           | PAFZZ     |      |      |     |             | 5310-00-576-5752      | WASHER, LOCK, CAPACITOR, MTG<br>MS35333-39 96906                         |                | EA               | 1                  |     |
| 8                   | 32       | PAFZZ           | PAFZZ     |      |      |     |             | 5910-00-882-0556      | CAPACITOR, FIXED, .01 UF, 500 V. C-1 MTG<br>CA37KFW104 81349             | A              | EA               | 2                  |     |
| 8                   | 32       | PAFZZ           | PAFZZ     |      |      |     |             | 5910-00-577-1349      | CAPACITOR, FIXED, .01 UF, 500 V. 400 HERTZ<br>CA37KFW103 81349           | B              | EA               | 1                  |     |
| 8                   | 33       | PAOZZ           | PAOZZ     |      |      |     |             | 5975-00-497-2158      | STRAP, CABLE, ADJUSTABLE<br>MS17821-1-9 96906                            |                | EA               | 6                  |     |
| 8                   | 34       | PAFZZ           | PAFZZ     |      |      |     |             | 6115-00-051-3391      | HARNES, WIRING, ENGINE CONTROL<br>13211E6951-1 97403                     | A              | EA               | 1                  |     |
| 8                   | 34       | PAFZZ           | PAFZZ     |      |      |     |             | 6115-00-930-5789      | HARNES, WIRING, ENGINE CONTROL<br>13211E6951-2 97403                     | B              | EA               | 1                  |     |
| 8                   | 34       | XBFZZ           | AFZZ      |      |      |     |             | 6115-00-930-5790      | HARNES, WIRING, TRANSFORMER<br>13211E6952-2 97403                        | B              | EA               | 1                  |     |
| 8                   | 34       | PAFZZ           | PAFZZ     |      |      |     |             | 6115-00-021-3323      | HARNES, WIRING, TRANSFORMER, FUSEHOLDER, CONNECTOR<br>13211E6952-1 97403 | A              | EA               | 1                  |     |
| 8                   | 35       | XBFZZ           | XAFZZ     |      |      |     |             |                       | BOX, CONTROL<br>13211E6876 97403   | A              | EA               | 1                  |     |
| 8                   | 35       | XBFZZ           | XAFZZ     |      |      |     |             |                       | BOX, CONTROL<br>13212E338 97403  | B              | EA               | 1                  |     |
| 8                   | 36       | PAOZZ           | PAOZZ     |      |      |     |             | 5320-00-903-6767      | RIVET, DRIVE, MOUNTING<br>MS24662-5 96906                                |                | EA               | 3                  |     |
| 8                   | 37       | XBOZZ           | XBOZZ     |      |      |     |             |                       | PLATE, IDENTIFICATION, LOAD TERMINAL<br>13211E6921 97403                 |                | EA               | 1                  |     |

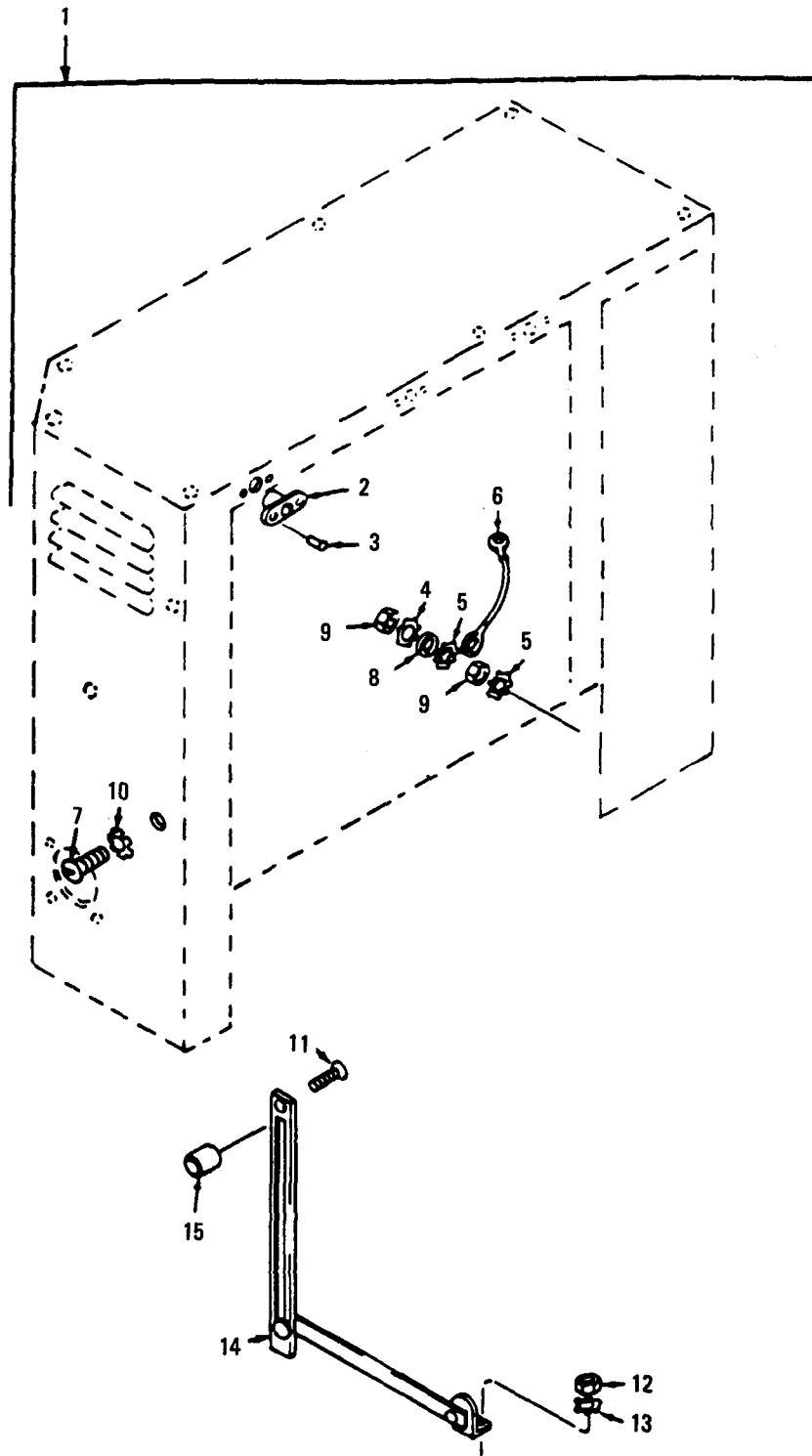

Figure 9. Instrument Panel (Sheet 1 of 2)

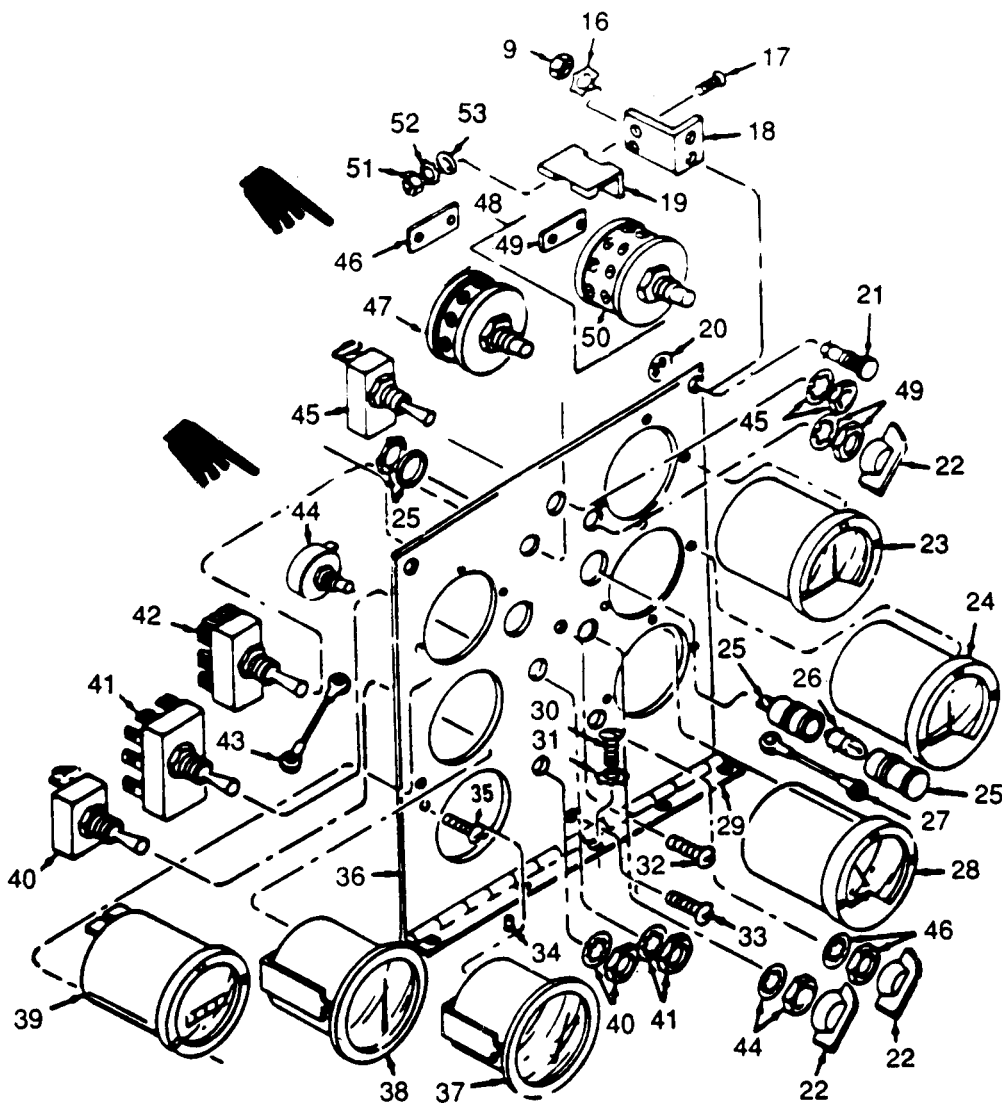

Figure 9. Instrument Panel (Sheet 2 of 2)

| (1)<br>ILLUSTRATION |          | (2)<br>SMR CODE |           |      |      | (3) |             | (4)                   | (5)   | (6)            | (7)              | (8)                |
|---------------------|----------|-----------------|-----------|------|------|-----|-------------|-----------------------|---|----------------|------------------|--------------------|
| A                   | B        | A               | B         | C    | D    | A   | B           | NATIONAL STOCK NUMBER | DESCRIPTION   | USABLE ON CODE | QTY INC IN UNITS | USMC QTY PER EQUIP |
| FIG. NO.            | ITEM NO. | ARMY            | AIR FORCE | NAVY | USMC | SSI | REPL FACTOR |                       | REF NUMBER & MFR CODE   |                |                  |                    |
| 9                   | 1        | XAFZZ           | XBOZZ     |      |      |     |             |                       | PANEL, INSTRUMENT CONTROL BOX AND HINGE ASSEMBLY<br>13211E6877 97403  | EA             | 1                |                    |
| 9                   | 2        | XBFZZ           | XBOFF     |      |      |     |             | 5325-00-543-3237      | RECEPTACLE, FASTENER<br>13211E6882 97403  | EA             | 5                |                    |
| 9                   | 3        | XBOZZ           | PAOZZ     |      |      |     |             | 5320-00-117-6394      | RIVET, SOLID, RECEPTACLE MTG<br>MS20426D3-4 96906   | EA             | 10               |                    |
| 9                   | 4        | PAOZZ           | PAOZZ     |      |      |     |             | 5310-00-559-0070      | WASHER, LOCK, CONTROL PANEL<br>GROUNDING POST<br>MS353338-38 96906  | EA             | 1                |                    |
| 9                   | 5        | PAOZZ           | PAOZZ     |      |      |     |             | 5310-00-061-0004      | WASHER, LOCK, CONTROL PANEL<br>GROUNDING SCREW<br>MS45904-57 96906  | EA             | 2                |                    |
| 9                   | 6        | MFFZZ           | AOZZZ     |      |      |     |             |                       | WIRE, ELECTRICAL, 600 V, 16 AWG<br>(MANUFACTURE FROM 10-EA, TERMINAL,<br>P/N MS 25036-149, 3 IN FOR EA,<br>WIRE P/N HMC 18-16J92)<br>NILW5086/1 81349 | EA             | 5                |                    |
| 9                   | 7        | PAFZZ           | PAOZZ     |      |      |     |             | 5305-00-889-2997      | SCREW, MACHINE, SUPPORT HINGE<br>MS3506-215 96906   | EA             | 4                |                    |
| 9                   | 8        | PAOZZ           | PAOZZ     |      |      |     |             | 5310-00-045-5207      | WASHER, FLAT, CONTROL PANEL<br>GROUNDING POST<br>MS15795-908 96906  | EA             | 1                |                    |
| 9                   | 9        | PAOZZ           | PAOZZ     |      |      |     |             | 5310-00-934-9757      | NUT, PLAIN, HEXAGON,<br>MS35649-282 96906   | EA             | 5                |                    |
| 9                   | 10       | PAFZZ           | PAOZZ     |      |      |     |             | 5310-00-616-3554      | WASHER, LOCK, SUPPORT MTG<br>MS35335-29 96906   | EA             | 4                |                    |
| 9                   | 11       | PAOZZ           | PAOZZ     |      |      |     |             | 5305-00-957-6265      | SCREW, MACHINE, SUPPORT HINGE<br>TO SPACER<br>MS35190-234 96906   | EA             | 4                |                    |
| 9                   | 12       | PAOZZ           | PAOZZ     |      |      |     |             | 5310-00-934-9747      | NUT, PLAIN, HEXAGON, FALL MTG<br>MS35649-262 96906  | EA             | 4                |                    |
| 9                   | 13       | PAOZZ           | PAOZZ     |      |      |     |             | 5310-00-209-0788      | WASHER, LOCK, FALL MTG<br>MS35335-30 96906  | EA             | 4                |                    |
| 9                   | 14       | XBFZZ           | XBOZZ     |      |      |     |             | 5340-01-151-1678      | FALL, SUPPORT CONTROL PANEL<br>13211E6904 97403   | EA             | 2                |                    |
| 9                   | 15       | PAOZZ           | PAOZZ     |      |      |     |             | 5365-00-402-4376      | SPACER, SUPPORT PANEL<br>13211E6913 97403   | EA             | 4                |                    |
| 9                   | 16       | PAOZZ           | PAOZZ     |      |      |     |             | 5310-00-596-7693      | WASHER, LOCK, BRACKET TO PANEL MTG,<br>MS35335-31 96906   | EA             | 2                |                    |
| 9                   | 17       | PAOZZ           | PAOZZ     |      |      |     |             | 5305-00-889-2999      | SCREW, MACHINE, CABLE BRACKET<br>TO PANEL MTG<br>MS35206-217 96906  | EA             | 2                |                    |
| 9                   | 18       | XBOZZ           | XBOZZ     |      |      |     |             |                       | BRACKET, PANEL, CONTROL<br>13211E6927 97403   | EA             | 1                |                    |
| 9                   | 19       | XBOZZ           | XBOZZ     |      |      |     |             | 5975-00-073-4207      | BRACKET, CABLE STRAP MTG<br>13211E6985 97403  | EA             | 1                |                    |
| 9                   | 20       | PAFZZ           | XBOZZ     |      |      |     |             | 5310-01-062-4461      | WASHER, LOCK, PANEL FASTENER<br>13211E6887 97403  | EA             | 5                |                    |
| 9                   | 21       | XDOZZ           | XBOZZ     |      |      |     |             | 5325-00-290-3972      | STUD ASSEMBLY, PANEL FASTENER<br>13211E6914 97403   | EA             | 5                |                    |

| (1)<br>ILLUSTRATION |          | (2)<br>SMR CODE |           |      |      | (3) |             |                       | (4)  | (5)            | (6)              | (7)                | (8) |
|---------------------|----------|-----------------|-----------|------|------|-----|-------------|-----------------------|--|----------------|------------------|--------------------|-----|
| A                   | B        | A               | B         | C    | D    | A   | B           | NATIONAL STOCK NUMBER | DESCRIPTION  | USABLE ON CODE | QTY INC IN UNITS | USMC QTY PER EQUIP |     |
| FIG. NO.            | ITEM NO. | ARMY            | AIR FORCE | NAVY | USMC | SSI | REPL FACTOR |                       | REF NUMBER & MFR CODE  |                |                  |                    |     |
| 9                   | 22       | PAOZZ           | PAOZZ     |      |      |     |             | 5355-00-556-0145      | KNOB, SELECTOR<br>MS91528-1K2B 96906   |                | EA               | 3                  |     |
| 9                   | 23       | PAOZZ           | PAOZZ     |      |      |     |             | 6625-00-065-5301      | VOLTMETER, AC<br>13211E6905 97403  |                | EA               | 1                  |     |
| 9                   | 24       | PAFZZ           | PAOZZ     |      |      |     |             | 6625-00-054-2038      | METER, ELECTRICAL FREQUENCY<br>13211E6992-1 97403  | A              | EA               | 1                  |     |
| 9                   | 25       | PAOZZ           | PAOZZ     |      |      |     |             | 6210-00-065-5260      | LIGHT, PANEL, SOCKET ASSEMBLY<br>13211E6920 97403  |                | EA               | 2                  |     |
| 9                   | 26       | PAOZZ           | PAOZZ     |      |      |     |             | 6240-00-155-8714      | LAMP, INCANDESCENT, 17 AMP, 28V<br>MS15571-4 96906   |                | EA               | 2                  |     |
| 9                   | 27       | MFFZZ           | AOOZZ     |      |      |     |             |                       | LEAD, ELECTRICAL, PANEL LIGHT<br>(MANUFACTURE FROM 2-EA, TERMINAL,<br>P/N MS 25036-102, 6-IN, WIRE,<br>P/N HWC18-16792)<br>NPN 19099 |                | EA               | 1                  |     |
| 9                   | 28       | PAOZZ           | PAOZZ     |      |      |     |             | 6625-00-065-5258      | METER, ARBITRARY SCALE<br>13211E6919 97403   |                | EA               | 1                  |     |
| 9                   | 29       | XBFZZ           | XBOZZ     |      |      |     |             | 5340-00-498-7078      | HINGE, CONTINUOUS, CONTROL PANEL<br>MS35823-1A 96906   |                | EA               | 1                  |     |
| 9                   | 30       | PAOZZ           | PAOZZ     |      |      |     |             | 5305-00-990-6444      | SCREW, MACHINE, PANEL HINGE TO<br>CONTROL BOX<br>MS35207-261 96906   |                | EA               | 5                  |     |
| 9                   | 31       | PAOZZ           | PAOZZ     |      |      |     |             | 5310-00-596-7691      | WASHER, LOCK, HINGE TO<br>CONTROL BOX,<br>MS35335-32 96906   |                | EA               | 5                  |     |
| 9                   | 32       | PAOZZ           | PAOZZ     |      |      |     |             | 5305-00-984-6195      | SCREW, MACHINE, CONTROL PANEL<br>GROUNDING POST<br>MS35206-247 96906   |                | EA               | 1                  |     |
| 9                   | 33       | PAOZZ           | PAOZZ     |      |      |     |             | 5305-00-984-6192      | SCREW, MACHINE, BRACKET TO PANEL<br>MTG<br>MS35206-244 96906   |                | EA               | 2                  |     |
| 9                   | 34       | PAFZZ           | PAOZZ     |      |      |     |             | 5320-00-687-3531      | RIVET, SOLID, PANEL HINGE MTG<br>MS20426D4-5 96906   |                | EA               | 6                  |     |
| 9                   | 35       | PAOZZ           | PAOZZ     |      |      |     |             | 5305-00-984-4988      | SCREW, MACHINE, PANEL FALL TO<br>PANEL<br>MS35206-228 96906  |                | EA               | 4                  |     |
| 9                   | 36       | PAFZZ           | XBFZZ     |      |      |     |             | 6115-01-154-7066      | PANEL, INSTRUMENT CONTROL BOX<br>13211E6915 97403  |                | EA               | 1                  |     |
| 9                   | 37       | PAOZZ           | PAOZZ     |      |      |     |             | 6625-00-066-1278      | AMMETER, BATTERY CHARGING, DC<br>13211E6918 97403  |                | EA               | 1                  |     |
| 9                   | 38       | PAOZZ           | PAOZZ     |      |      |     |             | 6620-01-017-8765      | INDICATOR, PRESSURE ENGINE<br>69-576-1 30554   |                | EA               | 1                  |     |
| 9                   | 39       | XBOZZ           | PAOZZ     |      |      |     |             | 6645-00-089-8842      | METER, TIME TOTALIZING<br>NIL-M-3971/1-5 97403   |                | EA               | 1                  |     |
| 9                   | 40       | PAOZZ           | PAOZZ     |      |      |     |             | 5930-00-655-1518      | SWITCH, TOGGLE, ENGINE<br>STOP AND START<br>MS35058-27 96906   |                | EA               | 1                  |     |
| 9                   | 41       | PAOZZ           | PAOZZ     |      |      |     |             | 5930-00-615-9376      | SWITCH, TOGGLE, EMERGENCY<br>STOP AND START<br>MS35059-21 96906  |                | EA               | 1                  |     |
| 9                   | 42       | PAOZZ           | PAOZZ     |      |      |     |             | 5930-00-655-1582      | SWITCH, TOGGLE, REMOTE CONTROL<br>MS35059-23 96906   |                | EA               | 1                  |     |

| (1)<br>ILLUSTRATION |                  | (2)<br>SMR CODE |                   | (3)       |           |          |                     | (4)<br>NATIONAL<br>STOCK<br>NUMBER   | (5)<br>DESCRIPTION | (6)<br>USABLE<br>ON<br>CODE | (7)<br>QTY<br>INC<br>IN<br>UNITS | (8)<br>USMC<br>QTY<br>PER<br>EQUIP |
|---------------------|------------------|-----------------|-------------------|-----------|-----------|----------|---------------------|--|--------------------|-----------------------------|----------------------------------|------------------------------------|
| A<br>FIG.<br>NO.    | B<br>ITEM<br>NO. | A<br>ARMY       | B<br>AIR<br>FORCE | C<br>NAVY | D<br>USMC | A<br>SSI | B<br>REPL<br>FACTOR | REF NUMBER & MFR CODE  |                    | U/M                         |                                  |                                    |
| 9                   | 43               | MFFZZ           | AOZZ              |           |           |          |                     | LEAD, ELECTRICAL, TOGGLE SWITCH<br>(MANUFACTURE FROM 4-EA, TERMINAL,<br>P/N MS 25036-102, 6-IN FOR EA,<br>WIRE, P/N HWC 18-16592)<br>NPN 19099 |                    | EA                          | 2                                |                                    |
| 9                   | 44               | PAOZZ           | PAOZZ             |           |           |          |                     | 5905-00-643-5129<br>RESISTOR VARIABLE, RI<br>M22-03-00191FD 81349  |                    | EA                          | 1                                |                                    |
| 9                   | 45               | PAOZZ           | PAOZZ             |           |           |          |                     | 5930-00-655-1514<br>SWITCH, TOGGLE, PANEL LIGHTS<br>MS35058-22 96906   |                    | EA                          | 1                                |                                    |
| 9                   | 46               | XDOZZ           | XAOZZ             |           |           |          |                     | JUMPER, STRAP BOND<br>13211E6934-1 97403   |                    | EA                          | 1                                |                                    |
| 9                   | 47               | PAOZZ           | PAOZZ             |           |           |          |                     | 5930-00-538-5508<br>SWITCH, ROTARY<br>MS25002-1 96906  |                    | EA                          | 1                                |                                    |
| 9                   | 48               | PAOZZ           | PAOZZ             |           |           |          |                     | 5930-00-832-5174<br>SWITCH, ROTARY, VOLTAGE SELECTOR<br>13211E6931 97403   |                    | EA                          | 1                                |                                    |
| 9                   | 49               | XAOZZ           | XBOZZ             |           |           |          |                     | JUMPER, STRAP BOND<br>13211E6934-2 97403   |                    | EA                          | 5                                |                                    |
| 9                   | 50               | PAOZZ           | XAOZZ             |           |           |          |                     | 5930-00-259-4646<br>SWITCH, ROTARY, VOLTAGE<br>SELECTOR<br>MS25002-2 96906   |                    | EA                          | 1                                |                                    |
| 9                   | 51               | PAOZZ           | PAOZZ             |           |           |          |                     | 5310-00-934-9739<br>NUT, PLAIN, HEXAGON, CABLE<br>BRACKET TO PANEL BRACKET MTG<br>MS35649-242 96906  |                    | EA                          | 2                                |                                    |
| 9                   | 52               | PAOZZ           | PAOZZ             |           |           |          |                     | 5310-00-543-2410<br>WASHER, LOCK, CABLE BRACKET<br>TO PANEL BRACKET MTG,<br>MS35338-40 96906   |                    | EA                          | 2                                |                                    |
| 9                   | 53               | PAOZZ           | PAOZZ             |           |           |          |                     | 5310-00-950-1310<br>WASHER, FLAT, CABLE BRACKET<br>TO PANEL BRACKET MTG<br>MS27183-4 96906   |                    | EA                          | 2                                |                                    |



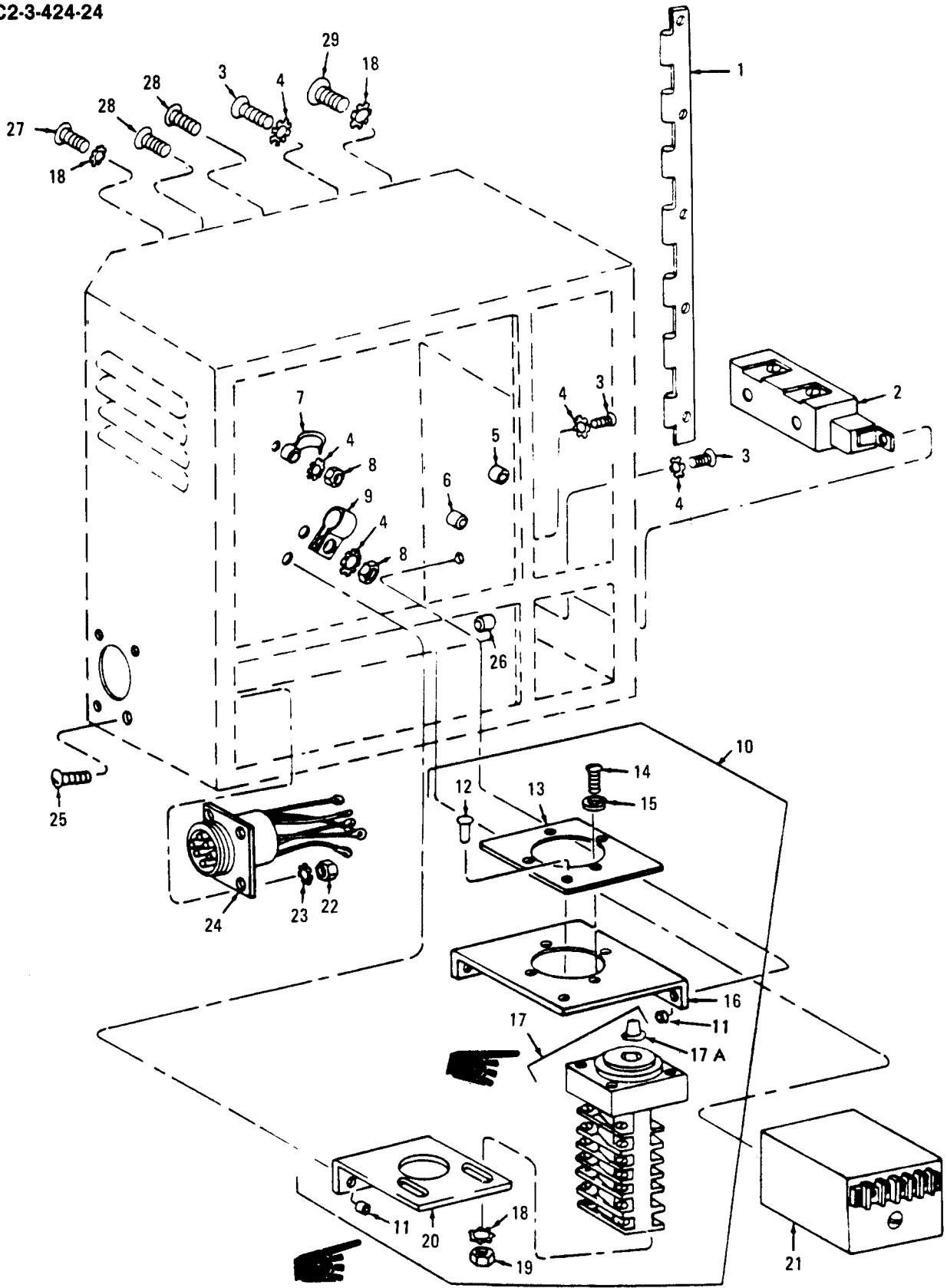

Figure 10. Selector Switch, Converter and Receptacle.

| (1)<br>ILLUSTRATION |          | (2)<br>SMR CODE |           |      |      | (3) |             |                       | (4)   | (5)            | (6) | (7)              | (8)                |
|---------------------|----------|-----------------|-----------|------|------|-----|-------------|-----------------------|---|----------------|-----|------------------|--------------------|
| A                   | B        | A               | B         | C    | D    | A   | B           | NATIONAL STOCK NUMBER | DESCRIPTION   | USABLE ON CODE | U/M | QTY INC IN UNITS | USMC QTY PER EQUIP |
| FIG. NO.            | ITEM NO. | ARMY            | AIR FORCE | NAVY | USMC | SSI | REPL FACTOR |                       | REF NUMBER & MFR CODE   |                |     |                  |                    |
| 10                  | 1        | XAFZZ           | XAOZZ     |      |      |     |             | 5340-00-498-7078      | HINGE, CONTINUOUS<br>MS35823-1A 96906   |                | EA  | 1                |                    |
| 10                  | 2        | XBOZZ           | PAOZZ     |      |      |     |             | 6115-00-065-8552      | RECEPTACLE, DUPLEX<br>13211E6892 74545  | A              | EA  | 1                |                    |
| 10                  | 3        | PAFZZ           | PAFZZ     |      |      |     |             | 5305-00-984-6191      | SCREW, MACHINE<br>MS35206-243 96906   |                | EA  | 8                |                    |
| 10                  | 4        | PAFZZ           | PAFZZ     |      |      |     |             | 5310-00-596-7693      | WASHER, LOCK<br>MS35335-31 96906  |                | EA  | 10               |                    |
| 10                  | 5        | XAFZZ           | XAOZZ     |      |      |     |             |                       | INSERT, THREADED, RECEPTACLE MTG<br>13211E6879-2 97403                            | A              | EA  | 2                |                    |
| 10                  | 6        | XAFZZ           | XAOZZ     |      |      |     |             |                       | INSERT, THREADED, CONTROL BOX<br>13211E6879-1 97403                               | A              | EA  | 4                |                    |
| 10                  | 7        | XBOZZ           | XBOZZ     |      |      |     |             | 5975-00-074-2072      | STRAP, CABLE, ADJUSTABLE<br>MS3367-1-9 96906                                      |                | EA  | 2                |                    |
| 10                  | 8        | PAOZZ           | PAOZZ     |      |      |     |             | 5310-00-934-9757      | NUT, PLAIN, HEXAGON, CLAMP MTG<br>MS35649-282 96906                               |                | EA  | 3                |                    |
| 10                  | 9        | PAOZZ           | PAOZZ     |      |      |     |             | 5340-00-929-3506      | CLAMP LOOP<br>MS21322-40 96906  |                | EA  | 1                |                    |
| 10                  | 10       | AFFF            | AFZZ      |      |      |     |             | 5930-01-083-2952      | SWITCH ASSEMBLY, OUTPUT<br>RECONNECTION<br>13211E6928 97403                       |                | EA  | 1                |                    |
| 10                  | 11       | PAFZZ           | PAFZZ     |      |      |     |             |                       | INSERT, THREADED<br>NO. 10-32 THD SIZE<br>13211E6879-3 97403                      |                | EA  | 7                |                    |
| 10                  | 12       | PAFZZ           | PAFZZ     |      |      |     |             | 5320-00-903-6767      | RIVET, DRIVE INFORMATION PLATE<br>MS24682-5 96906                                 |                | EA  | 4                |                    |
| 10                  | 13       | PBFZZ           | PAFZZ     |      |      |     |             | 9905-00-477-4123      | PLATE, INFORMATION<br>13211E6926 97403  |                | EA  | 1                |                    |
| 10                  | 14       | XDFZZ           | PAFZZ     |      |      |     |             | 5305-00-088-9044      | SCREW, MACHINE, SELECTOR SWITCH<br>MTG<br>MS35207-260 96906                       |                | EA  | 4                |                    |
| 10                  | 15       | PAFZZ           | PAFZZ     |      |      |     |             | 5310-00-045-3296      | WASHER, LOCK, SELECTOR SWITCH<br>MTG<br>MS35338-43 96906                          |                | EA  | 4                |                    |
| 10                  | 16       | XBFZZ           | PBFZZ     |      |      |     |             | 3040-01-266-8916      | BRACKET, SUPPORT, SELECTOR<br>SWITCH MTG, TOP<br>13211E6923 97403                 |                | EA  | 1                |                    |
| 10                  | 17       | PAFZZ           | PAFZZ     |      |      |     |             | 5930-00-066-1275      | SWITCH, ROTARY, OUTPUT SELECTOR<br>13211E6925 97403                               |                | EA  | 1                |                    |
| 10                  | 17A      | PAOZZ           | PAOZZ     |      |      |     |             | 5355-01-151-7814      | KNOB, WITCH ROTOR<br>OUTPUT SELECTOR<br>39250-956-3 04009                         |                | EA  | 1                |                    |
| 10                  | 18       | PAFZZ           | PAOZZ     |      |      |     |             | 5310-00-596-7691      | WASHER, LOCK<br>MS35335-32 96906  |                | EA  | 7                |                    |
| 10                  | 19       | PAFZZ           | PAFZZ     |      |      |     |             | 5310-00-934-9751      | NUT, PLAIN, HEXAGON, SELECTOR<br>SWITCH TO LOWER BRACKET MTG<br>MS35650-302 96906 |                | EA  | 2                |                    |
| 10                  | 20       | PBFZZ           | PBFZZ     |      |      |     |             | 5340-01-106-2400      | BRACKET, ANGLE, LOWER SELECTOR<br>SWITCH MTG<br>13211E6924 97403                  |                | EA  | 1                |                    |

| (1)<br>ILLUSTRATION |          | (2)<br>SMR CODE |           |      |      | (3) |             | (4)                   | (5)  | (6)            | (7)              | (8)                |
|---------------------|----------|-----------------|-----------|------|------|-----|-------------|-----------------------|--|----------------|------------------|--------------------|
| A                   | B        | A               | B         | C    | D    | A   | B           | NATIONAL STOCK NUMBER | DESCRIPTION  | USABLE ON CODE | QTY INC IN UNITS | USMC QTY PER EQUIP |
| FIG. NO.            | ITEM NO. | ARMY            | AIR FORCE | NAVY | USMC | SSI | REPL FACTOR |                       | REF NUMBER & MFR CODE  |                |                  |                    |
|                     |          |                 |           |      |      |     |             |                       | 13211E6924 97403   |                |                  |                    |
| 10                  | 21       | PAFZZ           | PAFZZ     |      |      |     |             | 6115-00-940-0175      | CONVERTER, FREQUENCY, 60 HERTZ<br>13211E6901 97403                 | A              | EA               | 1                  |
| 10                  | 21       | PAFZZ           | PAFZZ     |      |      |     |             | 6115-00-659-2786      | CONVERTER, FREQUENCY, 400 HERTZ<br>13212E8933 97403                | B              | EA               | 1                  |
| 10                  | 22       | PAFZZ           | PAOZZ     |      |      |     |             | 5310-00-934-9739      | NUT, FLAIN, HEXAGON, SHELL MTG<br>MS35649-242 96906                |                | EA               | 4                  |
| 10                  | 23       | PAFZZ           | PAOZZ     |      |      |     |             | 5310-00-616-3554      | WASHER, LOCK, SHELL MTG<br>MS35335-29 96906                        |                | EA               | 4                  |
| 10                  | 24       | XAFZZ           | XAOZZ     |      |      |     |             | 6115-00-021-3322      | SHELL, FEED THRU, ENGINE WIRING<br>HARNES<br>13211E6840-1 97403    |                | EA               | 1                  |
| 10                  | 25       | PAFZZ           | PAOZZ     |      |      |     |             | 5305-00-889-2997      | SCREW, MACHINE, FEED THRU SHELL<br>MTG<br>MS35206-215 96906        |                | EA               | 4                  |
| 10                  | 26       | XAOZZ           | XAOZZ     |      |      |     |             |                       | INSERT, THREADED: NO. 10-32 THD SIZE<br>13211E6879-3 97403         |                | EA               | 23                 |
| 10                  | 27       | PAFZZ           | PAOZZ     |      |      |     |             | 5305-00-990-6444      | SCREW, MACHINE, OUTPUT SWITCH<br>BRACKET, MTG<br>MS35207-261 96906 |                | EA               | 2                  |
| 10                  | 28       | PAOZZ           | PAOZZ     |      |      |     |             | 5305-00-984-6193      | SCREW, MACHINE<br>MS35206-245 96906                                |                | EA               | 2                  |
| 10                  | 29       | PAFZZ           | PAOZZ     |      |      |     |             | 5305-00-989-6265      | SCREW, MACHINE, OUTPUT SWITCH BRACKET<br>MS35207-262 96906         |                | EA               | 3                  |

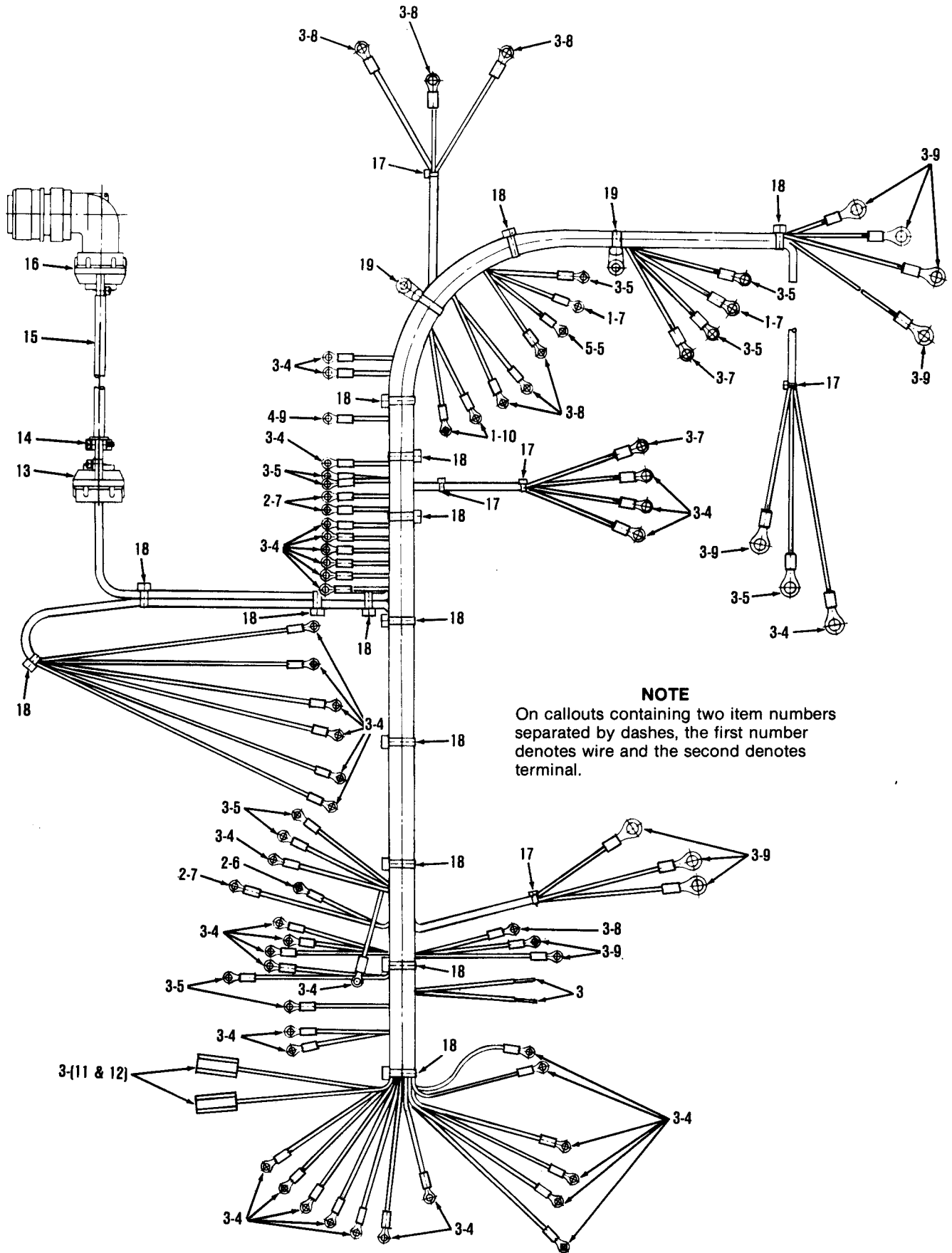

Figure 10A. Control Box Wiring Harness

| TMS-6115-332-24P |          | (2)      |           |      |      | (3)                   |             | (4)              |  | (5)            |  | (6)              |    | (7)                |  | (8) |  |
|------------------|----------|----------|-----------|------|------|-----------------------|-------------|------------------|--|----------------|--|------------------|----|--------------------|--|-----|--|
| ILLUSTRATION     |          | SMR CODE |           | USMC |      | NATIONAL STOCK NUMBER |             | DESCRIPTION      |  | USABLE ON CODE |  | QTY INC IN UNITS |    | USMC QTY PER EQUIP |  |     |  |
| A                | B        | A        | B         | C    | D    | SSI                   | B           |                  |  |                |  | U/M              |    |                    |  |     |  |
| FIG. NO.         | ITEM NO. | ARMY     | AIR FORCE | NAVY | USMC |                       | REFL FACTOR |                  | REF NUMBER & MFR CODE  |                |  |                  |    |                    |  |     |  |
| 10A              |          | PAFZZ    |           |      |      |                       |             | 6115-00-051-3391 | HARNES, WIRING 97403<br>13211E695-1<br>(COMPONENTS SAME AS HARNES P/N 13211E6951-2, EXCEPT WHERE INDIVIDUAL COMPONENTS ARE ANNOTATED.) | A              |  | EA               | 1  |                    |  |     |  |
| 10A              |          | PAFZZ    |           |      |      |                       |             | 6115-00-930-5789 | HARNES, WIRING 97403<br>13211E6951-2   | B              |  | EA               | 1  |                    |  |     |  |
| 10A              | 1        | PAFZZ    |           |      |      |                       |             | 6145-00-578-7516 | WIRE, ELECTRICAL 81349<br>M5086/1-14-9   |                |  | FT               | V  |                    |  |     |  |
| 10A              | 2        | PAFZZ    |           |      |      |                       |             | 6145-00-578-7517 | WIRE, ELECTRICAL 81349<br>M5086/1-16-9   |                |  | FT               | V  |                    |  |     |  |
| 10A              | 3        | PAFZZ    |           |      |      |                       |             | 6145-00-578-7518 | WIRE, ELECTRICAL 81349<br>M5086/1-18-9   |                |  | FT               | V  |                    |  |     |  |
| 10A              | 4        | PAFZZ    |           |      |      |                       |             | 5940-00-204-8966 | TERMINAL, LUG 96906<br>MS 25036-102  |                |  | EA               | 41 |                    |  |     |  |
| 10A              | 5        | PAFZZ    |           |      |      |                       |             | 5940-00-143-4771 | TERMINAL, LUG 96906<br>MS 25036-103  | A              |  | EA               | 9  |                    |  |     |  |
| 10A              | 5        | PAFZZ    |           |      |      |                       |             | 5940-00-143-4771 | TERMINAL, LUG 96906<br>MS 25036-103  | B              |  | EA               | 11 |                    |  |     |  |
| 10A              | 6        | PAFZZ    |           |      |      |                       |             | 5940-00-283-5280 | TERMINAL, LUG 96906<br>MS 25036-106  |                |  | EA               | 4  |                    |  |     |  |
| 10A              | 7        | PAFZZ    |           |      |      |                       |             | 5940-00-143-4780 | TERMINAL, LUG 96906<br>MS 25036-108  | A              |  | EA               | 6  |                    |  |     |  |
| 10A              | 7        | PAFZZ    |           |      |      |                       |             | 5940-00-143-4780 | TERMINAL, LUG 96906<br>MS 25036-108  | B              |  | EA               | 4  |                    |  |     |  |
| 10A              | 8        | PAFZZ    |           |      |      |                       |             | 5940-01-010-2898 | TERMINAL, LUG 96906<br>MS 25036-149  | A              |  | EA               | 7  |                    |  |     |  |
| 10A              | 8        | PAFZZ    |           |      |      |                       |             | 5940-01-010-2898 | TERMINAL, LUG 96906<br>MS 25036-149  | B              |  | EA               | 5  |                    |  |     |  |
| 10A              | 9        | PAFZZ    |           |      |      |                       |             | 5940-00-113-8184 | TERMINAL LUG 96906<br>MS 25036-150   |                |  | EA               | 10 |                    |  |     |  |
| 10A              | 10       | PAFZZ    |           |      |      |                       |             | 5940-01-013-8287 | TERMINAL, LUG 96906<br>MS 25036-153  |                |  | EA               | 2  |                    |  |     |  |
| 10A              | 11       | PAFZZ    |           |      |      |                       |             | 5940-00-620-9780 | RECEPTACLE, CONNECTOR 97403<br>13211E6955  |                |  | EA               | 2  |                    |  |     |  |
| 10A              | 12       | PAFZZ    |           |      |      |                       |             | 5970-00-494-8285 | HOUSING, RECEPTACLE 97403<br>13211E6956  |                |  | EA               | 2  |                    |  |     |  |
| 10A              | 13       | PAFZZ    |           |      |      |                       |             | 5935-00-134-2308 | CLAMP, CABLE 97403<br>13211E6842-1   |                |  | EA               | 1  |                    |  |     |  |
| 10A              | 14       | PAFZZ    |           |      |      |                       |             | 5935-00-958-6994 | BAR, STRAIN RELIEF 97403<br>13211E6841-1   |                |  | EA               | 1  |                    |  |     |  |
| 10A              | 15       | PAFZZ    |           |      |      |                       |             |                  | INSULATION, SLEEVING 81349<br>M7444-3-1-1 1/4-B  |                |  | FT               | V  |                    |  |     |  |
| 10A              | 16       | PAFZZ    |           |      |      |                       |             | 5935-01-135-9976 | CONNECTOR PLUG, ELECTRICAL 97403<br>13211E6834-1   |                |  | EA               | 1  |                    |  |     |  |
| 10A              | 17       | PAFZZ    |           |      |      |                       |             | 5975-00-727-5153 | STRAP, TIE DOWN ADJUSTABLE 96906<br>MS 3367-4-9  |                |  | EA               | 5  |                    |  |     |  |
| 10A              | 18       | PAFZZ    |           |      |      |                       |             | 5975-00-842-5274 | STRAP, TIE DOWN ADJUSTABLE 81349<br>MS 3367-1-9  |                |  | EA               | 15 |                    |  |     |  |

| (1)          |      | (2)      |       |      |      | (3)  | (4)      |                  | (5)  | (6)    | (7) | (8)   |       |
|--------------|------|----------|-------|------|------|------|----------|------------------|--|--------|-----|-------|-------|
| ILLUSTRATION |      | SMR CODE |       |      |      | USMC | NATIONAL |                  | DESCRIPTION                                    |        | QTY | USMC  |       |
| A            | B    | A        | B     | C    | D    |      | B        | STOCK            |  | USABLE | INC | QTY   |       |
| FIG.         | ITEM |          | AIR   |      |      |      | REFL     | NUMBER           |  | ON     | IN  | PER   |       |
| NO.          | NO.  | ARMY     | FORCE | NAVY | USMC | SSI  | FACTOR   |                  | REF NUMBER & MFR CODE                          | CODE   | U/M | UNITS | EQUIP |
| 10A          | 19   | PAPZZ    |       |      |      |      |          | 5975-00-906-2414 | STRAP, CABLE SELFCLINCHING 97403<br>1320888536 |        | EA  | 2     |       |

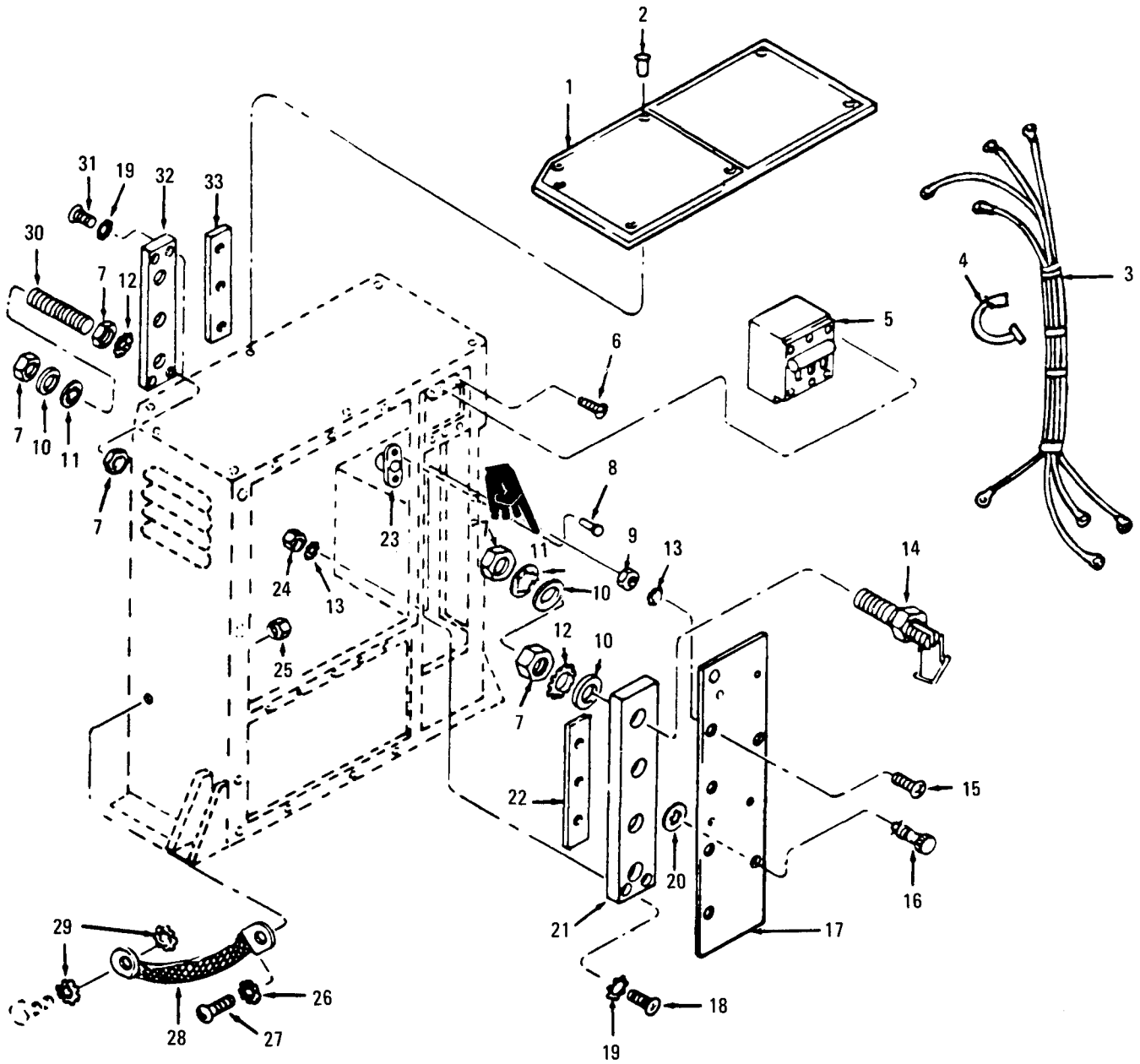

Figure 11. Circuit Breaker and Terminal Board

| (1)<br>ILLUSTRATION |          | (2)<br>SMR CODE |           |      |      | (3) |             |                       | (4)   | (5)            | (6) | (7)              | (8)                |
|---------------------|----------|-----------------|-----------|------|------|-----|-------------|-----------------------|---|----------------|-----|------------------|--------------------|
| A                   | B        | A               | B         | C    | D    | A   | B           | NATIONAL STOCK NUMBER | DESCRIPTION   | USABLE ON CODE | U/M | QTY INC IN UNITS | USMC QTY PER EQUIP |
| FIG. NO.            | ITEM NO. | ARMY            | AIR FORCE | NAVY | USMC | SSI | REPL FACTOR |                       | REF NUMBER & MFR CODE   |                |     |                  |                    |
| 11                  | 1        | XBFZZ           | XBOZZ     |      |      |     |             | 9905-00-450-6958      | PLATE, INSTRUCTION<br>13211E6912 97403  |                | EA  | 1                |                    |
| 11                  | 2        | PAFZZ           | PAOZZ     |      |      |     |             | 5320-00-903-6767      | RIVET, DRIVE, WIRING DIAGRAM PLATE<br>MTG<br>MS24662-5 96906  |                | EA  | 7                |                    |
| 11                  | 3        | MFFZZ           | AFFZZ     |      |      |     |             | 6115-00-021-3325      | WIRING HARNESS, CIRCUIT BREAKER<br>TO TERMINAL BOARD (MANUFACTURE<br>FROM 1-EA, TERMINAL, P/N MS 25036-<br>112, 2-EA, P/N MS 25036-119, 9 FT<br>WIRE, NSN 6145-00-195-0140, 1-FT<br>WIRE, NSN 6145-00-500-0191)<br>13211E6950 97403 |                | EA  | 1                |                    |
| 11                  | 4        | PAOZZ           | PAOZZ     |      |      |     |             | 5975-00-497-2158      | STRAP, CABLE ADJUSTABLE<br>MS17821-1-9 96906  |                | EA  | 2                |                    |
| 11                  | 5        | PAOZZ           | PAOZZ     |      |      |     |             | 5925-00-854-6752      | CIRCUIT BREAKER<br>13211E6902 97403   | A              | EA  | 1                |                    |
| 11                  | 5        | PAOZZ           | PAOZZ     |      |      |     |             | 5925-00-927-5434      | CIRCUIT BREAKER<br>13212E8932 97403   | B              | EA  | 1                |                    |
| 11                  | 6        | PAOZZ           | PAOZZ     |      |      |     |             | 5305-00-984-4984      | SCREW, MACHINE, CIRCUIT BREAKER<br>MTG<br>MS35206-227 96906   |                | EA  | 6                |                    |
| 11                  | 7        | PAFZZ           | PAOZZ     |      |      |     |             | 5310-00-584-7996      | NUT, PLAIN, HEXAGON<br>MS16203-25 96906   |                | EA  | 17               |                    |
| 11                  | 8        | XBFZZ           | PAOZZ     |      |      |     |             | 5320-00-117-6394      | RIVET, SOLID, RECEPTACLE MTG<br>MS20426D3-4 96906   |                | EA  | 4                |                    |
| 11                  | 9        | PAFZZ           | PAOZZ     |      |      |     |             | 5310-00-934-9747      | NUT, PLAIN, HEXAGON, COVER TO HINGE<br>MS35649-262 96906  |                | EA  | 4                |                    |
| 11                  | 10       | PAFZZ           | PAOZZ     |      |      |     |             | 5310-00-177-1156      | WASHER, FLAT<br>AN961-416T 88044  |                | EA  | 14               |                    |
| 11                  | 11       | PAFZZ           | PAOZZ     |      |      |     |             | 5310-00-550-1130      | WASHER, LOCK<br>MS35333-40 96906  |                | EA  | 10               |                    |
| 11                  | 12       | PAFZZ           | PAOZZ     |      |      |     |             | 5310-00-209-0786      | WASHER, LOCK, 1/4 IN. SCREW<br>SIZE<br>MS35335-33 96906   |                | EA  | 7                |                    |
| 11                  | 13       | PAOZZ           | PAOZZ     |      |      |     |             | 5310-00-209-0788      | WASHER, LOCK<br>MS35335-30 96906  |                | EA  | 10               |                    |
| 11                  | 14       | PAOZZ           | PAOZZ     |      |      |     |             | 6115-00-021-3321      | TERMINAL, STUD<br>13211E6908 97403  |                | EA  | 4                |                    |
| 11                  | 15       | PAFZZ           | PAOZZ     |      |      |     |             | 5305-00-059-4550      | SCREW, MACHINE, COVER TO HINGE<br>MS35190-235 96906   |                | EA  | 4                |                    |
| 11                  | 16       | XBFZZ           | XBOZZ     |      |      |     |             | 5325-00-938-5669      | FASTENER, FOLDING, WING HEAD<br>13211E6886 97403  |                | EA  | 2                |                    |
| 11                  | 17       | XBFZZ           | XBOZZ     |      |      |     |             | 5940-00-179-8242      | COVER, TERMINAL BOARD<br>13211E6885 97403   |                | EA  | 1                |                    |
| 11                  | 18       | PAFZZ           | PAOZZ     |      |      |     |             | 5305-00-993-1848      | SCREW, MACHINE, LOAD TERMINAL<br>BOARD MTG<br>MS35207-265 96906   |                | EA  | 4                |                    |
| 11                  | 19       | PAFZZ           | PAOZZ     |      |      |     |             | 5310-00-596-7691      | WASHER, LOCK<br>MS35335-32 96906  |                | EA  | 6                |                    |
| 11                  | 20       | XBFZZ           | XBOZZ     |      |      |     |             | 5310-00-337-8329      | WASHER, LOCK, FASTENER<br>13211E6887 97403  |                | EA  | 2                |                    |



| (1)<br>ILLUSTRATION |          | (2)<br>SMR CODE |           |      |      | (3) |             | (4)                   | (5)   | (6)            | (7)              | (8)                |
|---------------------|----------|-----------------|-----------|------|------|-----|-------------|-----------------------|---|----------------|------------------|--------------------|
| A                   | B        | A               | B         | C    | D    | A   | B           | NATIONAL STOCK NUMBER | DESCRIPTION   | USABLE ON CODE | QTY INC IN UNITS | USMC QTY PER EQUIP |
| FIG. NO.            | ITEM NO. | ARMY            | AIR FORCE | NAVY | USMC | SSI | REPL FACTOR |                       | REF NUMBER & MFR CODE   |                |                  |                    |
| 11                  | 21       | XBFZZ           | XBOZZ     |      |      |     |             |                       | TERMINAL BOARD ASSEMBLY, LOAD<br>13211E6906 97403                 |                | EA 1             |                    |
| 11                  | 22       | XAFZZ           | XAOZZ     |      |      |     |             |                       | TERMINAL BOARD<br>13211E6907 97403                                |                | EA 1             |                    |
| 11                  | 23       | XAFZZ           | XAOZZ     |      |      |     |             | 5325-00-543-3237      | RECEPTACLE, FASTENER<br>13211E6882 97403                          |                | EA 2             |                    |
| 11                  | 24       | XBOZZ           | PAOZZ     |      |      |     |             | 5310-00-013-4530      | NUT, PLAIN, HEXAGON CIRCUIT,<br>BREAKER MTC<br>MS35649-62 96906   |                | EA 6             |                    |
| 11                  | 25       | PAOZZ           | PAOZZ     |      |      |     |             | 5310-00-934-9751      | NUT, PLAIN, HEXAGON, GROUND STRAP SCREW<br>MS35650-302 96906      |                | EA 1             |                    |
| 11                  | 26       | PAOZZ           | PAOZZ     |      |      |     |             | 5310-00-080-9786      | WASHER, LOCK, GROUND STRAP SCREW<br>MS45904-60 96906              |                | EA 2             |                    |
| 11                  | 27       | PAOZZ           | PAOZZ     |      |      |     |             | 5305-00-989-7434      | SCREW, MACHINE, GROUND STRAP<br>MS35207-263 96906                 |                | EA 1             |                    |
| 11                  | 28       | PAOZZ           | PAOZZ     |      |      |     |             | 6115-00-021-3326      | STRAP, GROUNDING<br>13211E6858 97403                              |                | EA 1             |                    |
| 11                  | 29       | PAOZZ           | PAOZZ     |      |      |     |             | 5310-00-889-2527      | WASHER, LOCK, GROUND STRAP<br>ATTACHING SCREW<br>MS45904-72 96906 |                | EA 2             |                    |
| 11                  | 30       | PAFZZ           | PAOZZ     |      |      |     |             | 5307-00-007-9374      | STUD, CONTINUOUS TERMINAL BOARD<br>13211E6911 97403               |                | EA 3             |                    |
| 11                  | 31       | PAFZZ           | PAOZZ     |      |      |     |             | 5305-00-989-7435      | SCREW, MACHINE, TERMINAL BOARD<br>MTC<br>MS35207-264 96906        |                | EA 2             |                    |
| 11                  | 32       | PAFZZ           | PAOZZ     |      |      |     |             | 5940-01-065-3326      | TERMINAL BOARD ASSEMBLY,<br>REMOTE CONTROL<br>13211E6909 97403    |                | EA 1             |                    |
| 11                  | 33       | XAFZZ           | XAOZZ     |      |      |     |             |                       | TERMINAL BOARD, REMOTE CONTROL<br>13211E6910 97403                |                | EA 1             |                    |
| 11                  |          | XBOZZ           | XBOZZ     |      |      |     |             | 9905-00-477-4131      | PLATE, IDENTIFICATION, CIRCUIT BREAKER<br>13211E6888-1 97403      |                | EA 1             |                    |
| 11                  |          | XBOZZ           | XBOZZ     |      |      |     |             |                       | PLATE, IDENTIFICATION, LOAD TERMINAL<br>13211E6888-2 97403        |                | EA 1             |                    |

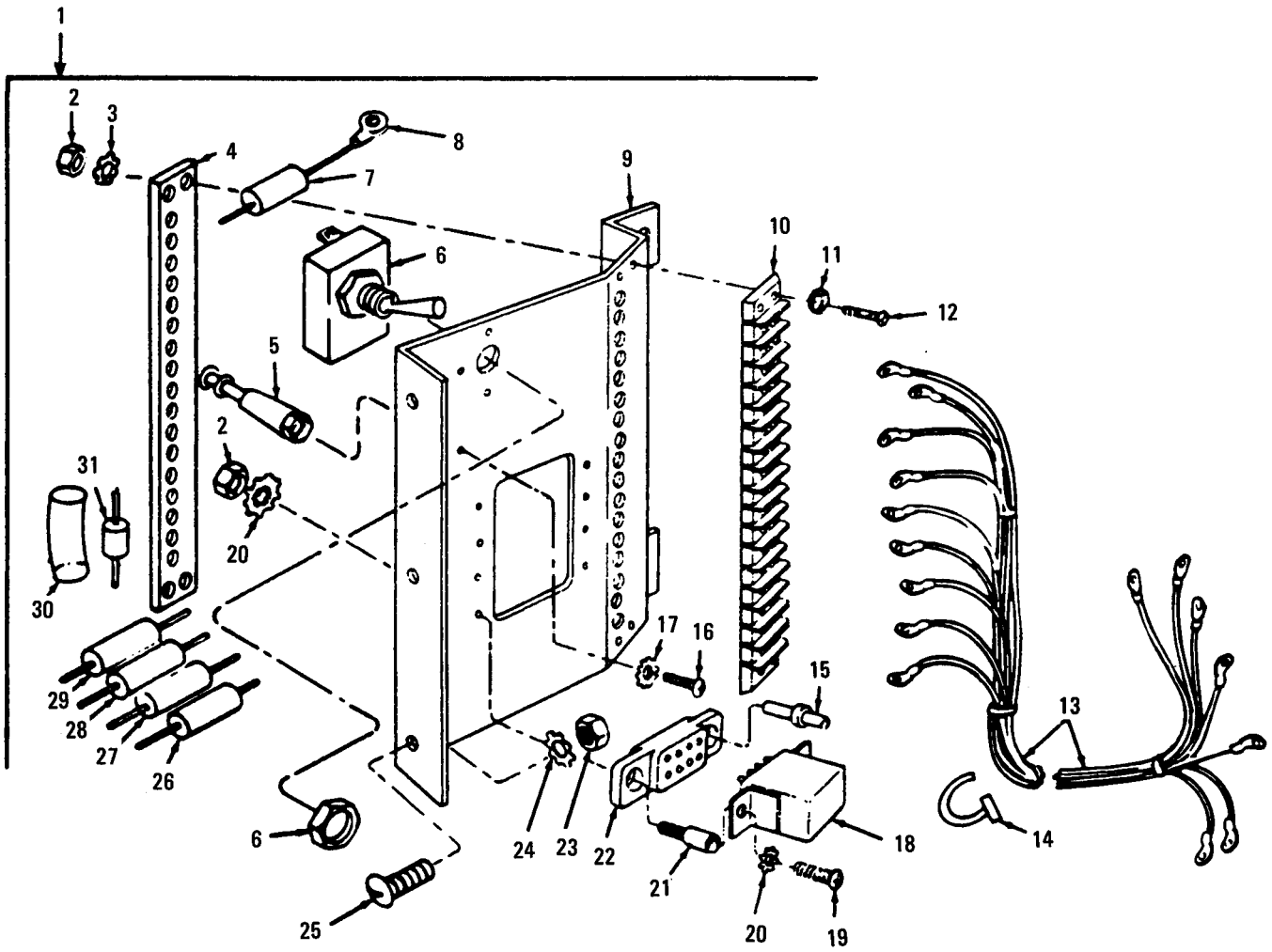

Figure 12. Relay Panel

| (1)<br>ILLUSTRATION |          | (2)<br>SMR CODE |           |      |      | (3)<br>USMC |             | (4)<br>NATIONAL STOCK NUMBER | (5)<br>DESCRIPTION   | (6)<br>USABLE ON CODE | (7)<br>QTY INC IN UNITS | (8)<br>USMC QTY PER EQUIP |
|---------------------|----------|-----------------|-----------|------|------|-------------|-------------|------------------------------|--|-----------------------|-------------------------|---------------------------|
| a                   | b        | a               | b         | c    | d    | a           | b           | REF NUMBER & MFR CODE        | U/M  |                       |                         |                           |
| FIG NO.             | ITEM NO. | ARMY            | AIR FORCE | NAVY | USMC | SSI         | REPL FACTOR |                              |  |                       |                         |                           |
| 12                  | 1        | PAFZZ           | AFFZZ     |      |      |             |             | B1150307-9373                | PANEL ASSEMBLY, RELAY<br>13211E0936 97403  | EA                    | 1                       |                           |
| 12                  | 2        | PAFZZ           | PAFZZ     |      |      |             |             | 5310934-9747                 | NUT, PLAIN, HEXAGON,<br>NO. 632 THD SIZE<br>MS35649-22 90690   | EA                    | 12                      |                           |
| 12                  | 3        | PAFZZ           | PAFZZ     |      |      |             |             | 531057930079                 | WASHER, LOCK, TERMINAL BOARD<br>TO BRACKET<br>MS3533337 96906  | EA                    | 4                       |                           |
| 12                  | 4        | XAFZZ           | XBFZZ     |      |      |             |             |                              | INSULATOR, TERMINAL BOARD<br>13211Ee940 97403  | EA                    | 1                       |                           |
| 12                  | 5        | PAFZZ           | XBFZZ     |      |      |             |             | 5940-00-02-452               | TERMINAL, STUD<br>M5515 R09Q01 81349   | EA                    | 1                       |                           |
| 12                  | 6        | PAFZZ           | PAFZZ     |      |      |             |             | 5930-00-685-9521             | SWITCH, TOGGLE, FIELD FLASH<br>MS35015930 90906  | EA                    | 1                       |                           |
| 12                  | 7        | PAFZZ           | PAFZZ     |      |      |             |             | 5901956824                   | RESISTOR, FIXED, 2W, 270 OHMS,<br>R5 AND RPB<br>RCR42G751JS 81349  | EA                    | 2                       |                           |
| 12                  | 8        | PAFZZ           | PAFZZ     |      |      |             |             | 5944X204496                  | TERMINAL LUG, RESISTOR LEAD TO<br>FIELD SWITCH<br>MS25030102 90906   | EA                    | 4                       |                           |
| 12                  | 9        | XAFRZ           | XBFZZ     |      |      |             |             |                              | BRACKET, RELAY MOUNTING<br>13211Ee938 97403  | EA                    | 1                       |                           |
| 12                  | 10       | XAFZZ           | PAFZZ     |      |      |             |             | 7504836067                   | TERMINAL BOARD<br>MILT55164 81349  | EA                    | 1                       |                           |
| 12                  | 11       | XBFZZ           | XBFZZ     |      |      |             |             |                              | WASHER, FLAT, TERMINAL BOARD MTG<br>NPN 19099  | EA                    | 4                       |                           |
| 12                  | 12       | PAFZZ           | PAFZZ     |      |      |             |             | 530504m81725                 | SCREW, MACHINE, TERMINAL BOARD<br>TO BRACKET<br>MS35206281 90908   | EA                    | 4                       |                           |
| 12                  | 13       | MFFZ;           | AFFZZ     |      |      |             |             | 61154021-3324                | WIRING HARNESS, TERMINAL BOARD<br>TO SELECTOR SWITCH (MANUFACTURE<br>FROM 15-EA, TERMINALS,<br>PIN MS 25036-112, 2-EA, PIN MS 25036157,<br>20-FT, WIRE NSN 6145005000191, -FT,<br>WIRE P/N MILW76)<br>13211 E953 97403 | EA                    | 1                       |                           |
| 12                  | 14       | PAFZZ           | PAFZZ     |      |      |             |             | 5750.497-2158                | STRAP, CABLE<br>MS17821-1-9 990  | EA                    | 3                       |                           |
| 12                  | 15       | PAFZ            | XBFZZ     |      |      |             |             | 599 00 1 3625                | CONTACT, ELECTRICAL<br>MS90453-16 13   | EA                    | 23                      |                           |
| 12                  | 16       | PAF             | PAFZZ     |      |      |             |             | 53=00 9a13116                | SCREW, MACHINE, RESISTOR<br>TERMINAL<br>M\$3206-213 N9M08  | EA                    | 1                       |                           |
| 12                  | 17       | PAFZZ           | PAFZZ     |      |      |             |             | 5310-0-16-354                | WASHER, LOCK, RESISTOR TERMINAL<br>MS-33&29 90908  | EA                    | 1                       |                           |
| 12                  | 18       | PAFZ,;          | PAFZZ     |      |      |             |             | 59451431833                  | RELAY, ELECTROMAGNET<br>M5757123   | EA                    | 4                       |                           |
| 12                  | 19       | PAFZZ           | PAFZZ     |      |      |             |             | 5305C9614 4983               | SCREW, MACHINE, RELAY TO<br>SOCKET<br>MS3520228 92008  | EA                    | 18                      |                           |
| 12                  | 20       | PAFZZ           | PAFZZ     |      |      |             |             | 531040-2000786               | WASHER, LOCK<br>MS333680 90908   | EA                    | 1e                      |                           |

| (1)<br>ILLUSTRATION |          | (2)<br>SMR CODE |           |      |      | (3) |             | (4)                   | (5)  | (6)            | (7)          | (8)                |
|---------------------|----------|-----------------|-----------|------|------|-----|-------------|-----------------------|--|----------------|--------------|--------------------|
| A                   | B        | A               | B         | C    | D    | A   | B           | NATIONAL STOCK NUMBER | DESCRIPTION  | USABLE ON CODE | QTY IN UNITS | USMC QTY PER EQUIP |
| FIG. NO.            | ITEM NO. | ARMY            | AIR FORCE | NAVY | USMC | SSI | REPL FACTOR |                       | REF NUMBER & MFR CODE                                      |                |              |                    |
| 12                  | 21       | XBFZZ           | XBFZZ     |      |      |     |             | 5340-01-078-9815      | POST, ELECTRICAL, RELAY AND SOCKET MTG<br>13211E6942 97403 | EA             | 8,           |                    |
| 12                  | 22       | PAFZZ           | XBFZZ     |      |      |     |             | 5935-00-021-3350      | SOCKET, PLUG-IN<br>13211E6941 97403                        | EA             | 4,           |                    |
| 12                  | 23       | PAFZZ           | PAFZZ     |      |      |     |             | 5310-00-934-9751      | NUT, PLAIN, HEXAGON, RELAY PANEL MTG<br>MS35650-302 96906  | EA             | 3,           |                    |
| 12                  | 24       | PAFZZ           | PAFZZ     |      |      |     |             | 5310-00-596-7691      | WASHER, LOCK, RELAY PANEL MTG<br>MS35335-32 96906          | EA             | 3,           |                    |
| 12                  | 25       | PAFZZ           | PAFZZ     |      |      |     |             | 5305-00-990-6444      | SCREW, MACHINE, RELAY PANEL MTG<br>MS35207-261 96906       | EA             | 3,           |                    |
| 12                  | 26       | PAFZZ           | PAFZZ     |      |      |     |             | 5905-00-781-9656      | RESISTOR, FIXED, 1M, 17400 OHMS, R-10<br>MILR10509-3 81349 | EA             | 1,           |                    |
| 12                  | 27       | XDFZZ           | PAFZZ     |      |      |     |             | 5905-00-079-4452      | RESISTOR, FIXED, 1M, 4320 OHMS, R-8<br>MILR10509-3 81349   | EA             | 1,           |                    |
| 12                  | 28       | PAFZZ           | PAFZZ     |      |      |     |             | 5905-00-702-0444      | RESISTOR, FIXED, 1M, 7680 OHMS, R-9<br>MILR10509-3 81349   | EA             | 1,           |                    |
| 12                  | 29       | XDFZZ           | PAFZZ     |      |      |     |             | 5905-00-993-3175      | RESISTOR, FIXED, 1M, 9090 OHMS, R-7<br>MILR10509-3 81349   | EA             | 1,           |                    |
| 12                  | 30       | XBFZZ           | PAFZZ     |      |      |     |             |                       | INSULATION, SLEEVING, RESISTOR<br>MIL17444 81349           | FT             | 8,           |                    |
| 12                  | 31       | PAFZZ           | PAFZZ     |      |      |     |             | 6130-00-070-8887      | RECTIFIER, METALLIC, TERMINAL BOARD<br>13211E6947 97403    | EA             | 1,           |                    |

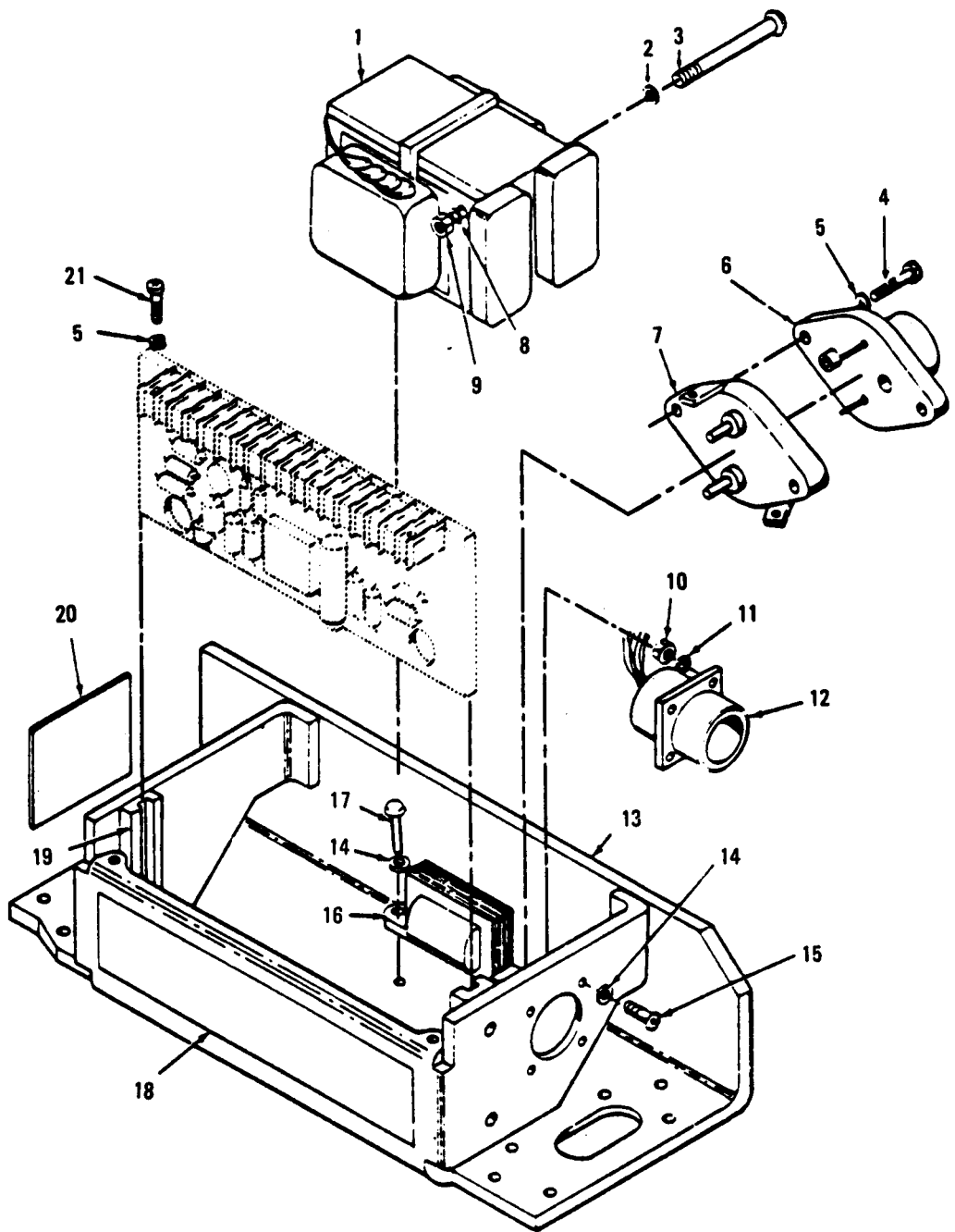

Figure 13. Voltage Regulator.

| (1)<br>ILLUSTRATION<br>A<br>FIG.<br>NO. | (2)<br>SMR CODE<br>A<br>B<br>C<br>D<br>E | (3)<br>A<br>B<br>C<br>D<br>E | (4)<br>NATIONAL<br>STOCK<br>NUMBER | (5)<br>DESCRIPTION<br>REF NUMBER & MFR CODE | (6)<br>USABLE<br>ON<br>CODE<br>U/M                                | (7)<br>QTY<br>INC<br>IN<br>UNITS | (8)<br>USMC<br>QTY<br>PER<br>EQUIP |
|---|--|------------------------------|------------------------------------|---|---|----------------------------------|------------------------------------|
| 13                                      | PAOFF                                    | PAOFF                        | 6110-00-764-7621                   | VOLTAGE REGULATOR ASSEMBLY                  | EA  | 1.                               |                                    |
| 13                                      | 1  | PAFZZ                        | PAFZZ                              | 5950-01-104-6342                            | TRANSFORMER, POWER<br>13219E0890 97403<br>BX5960 85223            | EA                               | 2.                                 |
| 13                                      | 2  | PAFZZ                        | PAFZZ                              | 5310-00-765-3197                            | WASHER, FLAT<br>MS27183-41 96906                                  | EA                               | 2.                                 |
| 13                                      | 3  | PAFZZ                        | PAFZZ                              | 5305-01-092-8685                            | SCREW, MACHINE<br>MS35206-355 96906                               | EA                               | 2.                                 |
| 13                                      |  | PAFZZ                        | PAFZZ                              | 5365-01-169-3209                            | SPACER, PLATE<br>13219E9739 97403                                 | EA                               | 2.                                 |
| 13                                      | 4  | PAFZZ                        | PAFZZ                              | 5305-00-889-3001                            | SCREW, MACHINE<br>MS35206-231 96906                               | EA                               | 2.                                 |
| 13                                      | 5  | PAFZZ                        | PAFZZ                              | 5310-00-045-4007                            | WASHER, LOCK, SHELL TO HOUSING<br>SCREW<br>MS35338-41 96906       | EA                               | 4.                                 |
| 13                                      | 6  | PAFZZ                        | PAFZZ                              | 5961-00-712-5578                            | TRANSISTOR<br>13217E3700 97403<br>2N4347 92735                    | EA                               | 1.                                 |
| 13                                      | 7  | PAFZZ                        | PAFZZ                              | 5935-00-931-0382                            | SOCKET, PLUG-IN, ELECTRIC<br>97403<br>8080-1G1 91506              | EA                               | 1.                                 |
| 13                                      | 8  | PAFZZ                        | PAFZZ                              | 5310-00-596-7693                            | WASHER, LOCK<br>MS35335-31 96906                                  | EA                               | 2.                                 |
| 13                                      | 9  | PAFZZ                        | PAFZZ                              | 5310-00-934-9757                            | NUT, PLAIN, HEXAGON<br>MS35649-282 96906                          | EA                               | 1.                                 |
| 13                                      | 10                                       | PAFZZ                        | PAFZZ                              | 5310-00-934-9739                            | NUT, PLAIN, HEXAGON<br>MS35649-242 96906                          | EA                               | 4.                                 |
| 13                                      | 11                                       | PAFZZ                        | PAFZZ                              | 5310-00-616-3554                            | WASHER, LOCK<br>MS35335-29 96906                                  | EA                               | 4.                                 |
| 13                                      | 12                                       | MFFZZ                        | MFFZZ                              |   | HARNES, WIRING<br>13219E0888                                      | EA                               | 1.                                 |
|   |  | PAFZZ                        | PAFZZ                              | 5935-00-755-2896                            | MANUFACTURE FROM:<br>CONNECTOR, RECEPTACLE<br>MS3100R20-27P 96906 | EA                               | 1.                                 |
|   |  | PAFZZ                        | PAFZZ                              |   | GROMMET<br>13219E0891 97403                                       | EA                               | 1.                                 |
|   |  | PAFZZ                        | PAFZZ                              | 5325-00-276-6228                            | GROMMET, NONMETALLIC<br>MS25489-9 96906                           | EA                               | 1.                                 |
|   |  | PAFZZ                        | PAFZZ                              | 5940-00-204-8966                            | TERMINAL LUG, 3-EA<br>MS25036-102 96906                           |                                  |                                    |
|   |  | PAFZZ                        | PAFZZ                              | 5975-00-727-5153                            | STRAP, CABLE<br>MS3367-4-9 96906                                  | EA                               | 3.                                 |
|   |  | PAFZZ                        | PAFZZ                              | 6145-00-851-0897                            | WIRE, ELECTRICAL<br>MILW16878/TYPB B 81349<br>18/BROWN            | FT                               | 1.                                 |
|   |  | PAFZZ                        | PAFZZ                              | 6145-00-838-6612                            | WIRE, ELECTRICAL<br>MILW16878/TYPB B 81349<br>18/RED              | FT                               | 1.                                 |
|   |  | PAFZZ                        | PAFZZ                              | 6145-00-838-6613                            | WIRE, ELECTRICAL<br>MILW16878/TYPB B 81349<br>18/ORANGE           | FT                               | 1.                                 |
|   |  | PAFZZ                        | PAFZZ                              | 6145-00-087-9716                            | WIRE, ELECTRICAL<br>MILW16878/TYPB B 81349<br>18/YELLOW           | FT                               | 1.                                 |
|   |  | PAFZZ                        | PAFZZ                              | 6145-00-881-8177                            | WIRE, ELECTRICAL<br>MILW16878/TYPB B 81349                        | FT                               | 1.                                 |

| (1)<br>ILLUSTRATION<br>A B<br>FIG. ITEM<br>NO. NO. |    | (2)<br>SMR CODE<br>A B C D |       |  |  | (3)<br>A B<br>SSI REPL<br>FACTOR |                  | (4)<br>NATIONAL<br>STOCK<br>NUMBER                            | (5)<br>DESCRIPTION<br>REF NUMBER & MFR CODE | (6)<br>USABLE<br>ON<br>CODE | (7)<br>QTY<br>INC<br>IN<br>UNITS | (8)<br>USMC<br>QTY<br>PER<br>EQUIP |
|--|----|----------------------------|-------|--|--|----------------------------------|------------------|---|---|-----------------------------|----------------------------------|------------------------------------|
|  |    | PAFZZ                      | PAFZZ |  |  |                                  | 6145-00-849-5915 | WIRE, ELECTRICAL<br>MILW16878/TYPE B 18/BLUE 81349            |   | FT                          | 1.                               |                                    |
|  |    | PAFZZ                      | PAFZZ |  |  |                                  | 6145-00-087-7691 | WIRE, ELECTRICAL<br>MILW16878/TYPE B 18/VIOLET 81349          |   | FT                          | 1.                               |                                    |
|  |    | PAFZZ                      | PAFZZ |  |  |                                  | 6145-00-729-9264 | WIRE, ELECTRICAL<br>MILW16878/TYPE B 18/GRAY 81349            |   | EA                          | 1.                               |                                    |
|  |    | PAFZZ                      | PAFZZ |  |  |                                  | 6145-00-643-0651 | WIRE, ELECTRICAL<br>MILW16878/TYPE B 18/WHITE 81349           |   | FT                          | 1.                               |                                    |
|  |    | PAFZZ                      | PAFZZ |  |  |                                  | 6145-00-814-8127 | WIRE, ELECTRICAL<br>MILW16878/TYPE B 18/BLACK 81349           |   | FT                          | 1.                               |                                    |
|  |    | PAFZZ                      | PAFZZ |  |  |                                  | 6145-00-617-0493 | WIRE, ELECTRICAL<br>MILW16878/TYPE B 18/WHITE/BROWN<br>81349  |   | FT                          | 1.                               |                                    |
|  |    | PAFZZ                      | PAFZZ |  |  |                                  |                  | WIRE, ELECTRICAL<br>MILW16878/TYPE B 18/WHITE/RED 81349       |   | FT                          | 1.                               |                                    |
|  |    | PAFZZ                      | PAFZZ |  |  |                                  |                  | WIRE, ELECTRICAL<br>MILW16878/TYPE B 18/WHITE/ORANGE          |   | FT                          | 1.                               |                                    |
|  |    | PAFZZ                      | PAFZZ |  |  |                                  |                  | WIRE, ELECTRICAL<br>MILW16878/TYPE B 18/WHITE/YELLOW<br>81349 |   | FT                          | 1.                               |                                    |
|  |    | PAFZZ                      | PAFZZ |  |  |                                  | 6145-00-052-4624 | WIRE, ELECTRICAL<br>MILW16878/TYPE B 18/WHITE/GREEN<br>81349  |   | FT                          | 1.                               |                                    |
|  |    | PAFZZ                      | PAFZZ |  |  |                                  |                  | WIRE, ELECTRICAL<br>MILW16878/TYPE B 18/WHITE/BLUE<br>81349   |   | FT                          | 1.                               |                                    |
|  |    | PAFZZ                      | PAFZZ |  |  |                                  |                  | WIRE, ELECTRICAL<br>MILW16878/TYPE B 18/WHITE/VIOLET<br>81349 |   | FT                          | 1.                               |                                    |
|  |    | PAFZZ                      | PAFZZ |  |  |                                  | 6145-00-851-0898 | WIRE, ELECTRICAL<br>MILW16878/TYPE B 18/WHITE/BLACK<br>81349  |   | FT                          | 1.                               |                                    |
| 13   | 13 | XAFZZ                      | XAFZZ |  |  |                                  |                  | CHASIS, REGULATOR<br>13219E0889 97403                         |   | EA                          | 1.                               |                                    |
| 13   |    | PAHZZ                      | PAFZZ |  |  |                                  | 5305-00-984-6191 | SCREW, MACHINE<br>MS35206-243 96906                           |   | EA                          | 4.                               |                                    |
| 13   |    | PAOZZ                      | PAFZZ |  |  |                                  | 5305-00-990-6444 | SCREW, MACHINE, VOLTAGE REGULATOR MTG<br>MS35207-261 96906    |   | EA                          | 4.                               |                                    |
| 13   |    | PAFZZ                      | PAFZZ |  |  |                                  | 5310-00-559-0070 | WASHER, LOCK<br>MS3533338 96906                               |   | EA                          | 4.                               |                                    |
| 13   |    | PAOZZ                      | PAFZZ |  |  |                                  | 5310-00-576-5752 | WASHER, LOCK, VOLTAGE REGULATOR MTG<br>MS35333-39 96906       |   | EA                          | 4.                               |                                    |
| 13   |    | PAFZZ                      | PAFZZ |  |  |                                  | 5905-00-643-5129 | RESISTOR, VARIABLE<br>M22-03-00191FD 81349                    |   | EA                          | 1.                               |                                    |
| 13   | 14 | PAFZZ                      | PAFZZ |  |  |                                  | 5310-00-656-0111 | WASHER, FLAT<br>MS15795-703 96906                             |   | EA                          | 6.                               |                                    |

| (1)<br>ILLUSTRATION |          | (2)<br>SMR CODE |           |      |      | (3) |             | (4)                   | (5)  | (6)            | (7)              | (8)                |
|---------------------|----------|-----------------|-----------|------|------|-----|-------------|-----------------------|--|----------------|------------------|--------------------|
| A                   | B        | A               | B         | C    | D    | A   | B           | NATIONAL STOCK NUMBER | DESCRIPTION  | USABLE ON CODE | QTY INC IN UNITS | USMC QTY PER EQUIP |
| FIG. NO.            | ITEM NO. | ARMY            | AIR FORCE | NAVY | USMC | SSI | REPL FACTOR |                       | REF NUMBER & MFR CODE                                  |                |                  |                    |
| 13                  | 15       | PAFZZ           | PAFZZ     |      |      |     |             | 5305-00-889-2999      | SCREW,MACHINE<br>MS35206-217 96906                     |                | EA 4,            |                    |
| 13                  | 16       | PAFZZ           | PAFZZ     |      |      |     |             | 5950-01-105-6315      | TRANSFORMER, POWER<br>13219E0894 97403<br>BX5961 85323 |                | EA 1,            |                    |
| 13                  | 17       | PAFZZ           | PAFZZ     |      |      |     |             | 5320-01-109-1381      | RIVET,BLIND<br>M24243/4-A403 81349                     |                | EA 2,            |                    |
| 13                  | 18       | PBOZZ           | PBFZZ     |      |      |     |             | 9905-01-135-4327      | PLATE,IDENTIFICATION<br>13219E1039 97403               |                | EA 1,            |                    |
| 13                  | 19       | PAFZZ           | PAFZZ     |      |      |     |             | 5998-00-236-1868      | GUIDE,CARD<br>13219E0896 97403<br>2500-38 07556        |                | EA 2,            |                    |
| 13                  | 20       | PBOZZ           | PBFZZ     |      |      |     |             | 9905-01-135-4328      | PLATE,INSTRUCTION<br>13219E1040 97403                  |                | EA 1,            |                    |
| 13                  | 21       | PAFZZ           | PAFZZ     |      |      |     |             | 5305-00-889-3000      | SCREW,MACHINE,SHELL TO HOUSING<br>MS35206-230 96906    |                | EA 4,            |                    |



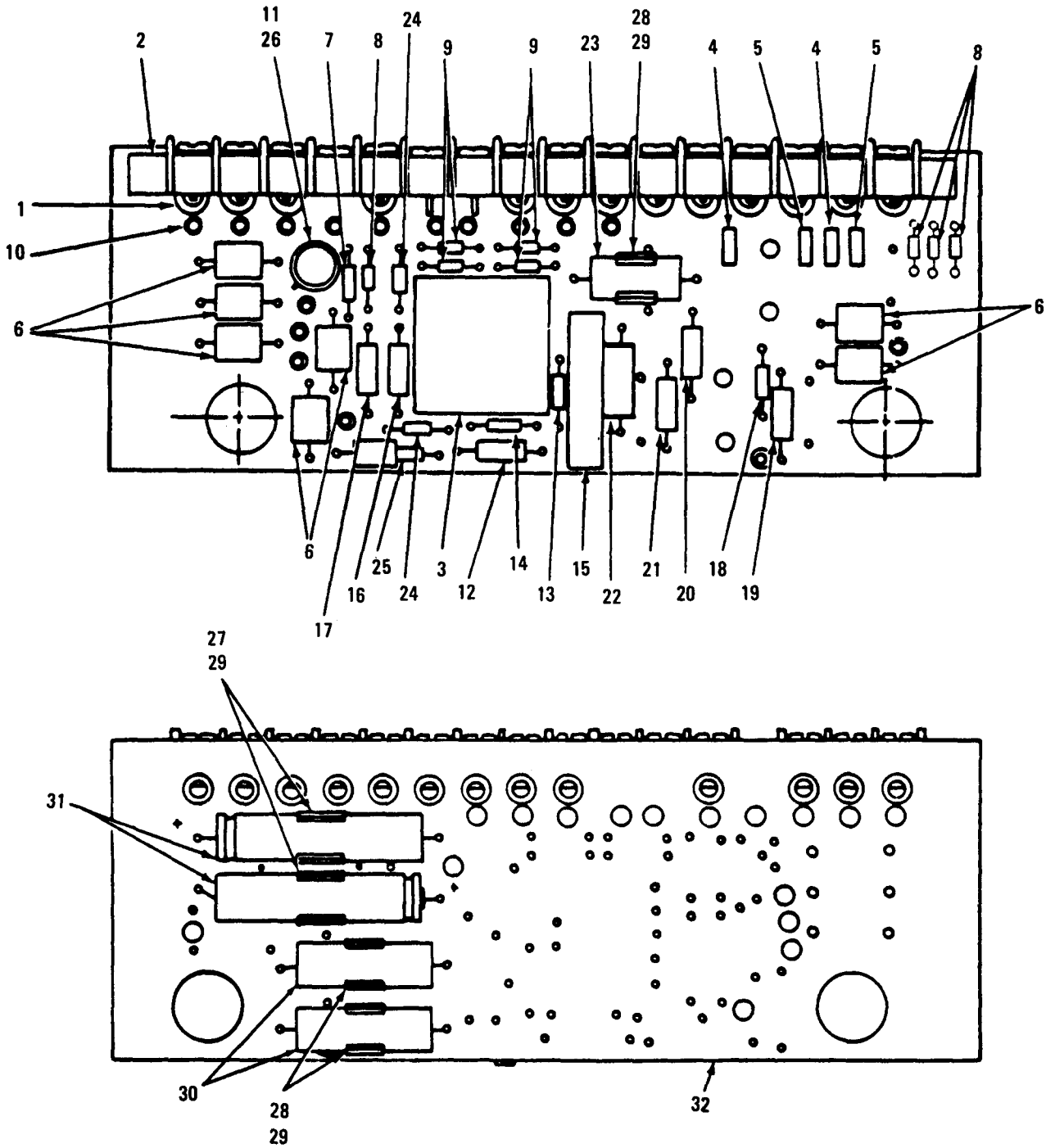

Figure 14. Regulator PWB.

| (1)<br>ILLUSTRATION |          | (2)<br>SMR CODE |           |      |      | (3) |             |                       | (4)  | (5)            | (6)              | (7)                | (8) |
|---------------------|----------|-----------------|-----------|------|------|-----|-------------|-----------------------|--|----------------|------------------|--------------------|-----|
| A                   | B        | A               | B         | C    | D    | A   | B           | NATIONAL STOCK NUMBER | DESCRIPTION  | USABLE ON CODE | QTY INC IN UNITS | USMC QTY PER EQUIP |     |
| FIG. NO.            | ITEM NO. | ARMY            | AIR FORCE | NAVY | USMC | SSI | REPL FACTOR |                       | REF NUMBER & MFR CODE                                    |                |                  |                    |     |
| 14                  |          | XAFZZ           | XBFFF     |      |      |     |             |                       | BOARD, CIRCUIT<br>13219E0884 97403                       |                | EA               | 1.                 |     |
| 14                  | 1        | PAFZZ           | PAFZZ     |      |      |     |             | 5325-00-610-6861      | EYELET<br>13219E0892 97403<br>GS4-4 57771                |                | EA               | 13.                |     |
| 14                  | 2        | XAFZZ           | XAFZZ     |      |      |     |             |                       | BOARD, TERMINAL<br>13219E0893 97403                      |                | EA               | 1.                 |     |
| 14                  | 3        | PAFZZ           | PAFZZ     |      |      |     |             | 5962-00-890-0784      | MICROCIRCUIT<br>13217E3701 97403                         |                | EA               | 1.                 |     |
| 14                  | 4        | PAFZZ           | PAFZZ     |      |      |     |             | 5910-00-858-8093      | CAPACITOR, FIXED<br>M39014/2-1277 81349                  |                | EA               | 2.                 |     |
| 14                  | 5        | PAFZZ           | PAFZZ     |      |      |     |             | 5910-00-113-9449      | CAPACITOR<br>M39014/2-1277 81349                         |                | EA               | 2.                 |     |
| 14                  | 6        | PAFZZ           | PAFZZ     |      |      |     |             | 5961-00-421-3002      | DIODE<br>13219E1001 97403<br>1N4141 13327                |                | EA               | 7.                 |     |
| 14                  | 7        | PAFZZ           | PAFZZ     |      |      |     |             | 5961-00-451-7492      | SEMICONDUCTOR DEVICE<br>13218E5005 97403<br>1N5296 04713 |                | EA               | 1.                 |     |
| 14                  | 8        | PAFZZ           | PAFZZ     |      |      |     |             | 5961-00-957-6865      | DIODE<br>13219E0897 97403<br>JANIN3611 81349             |                | EA               | 4.                 |     |
| 14                  | 9        | PAFZZ           | PAFZZ     |      |      |     |             | 5961-00-148-4501      | DIODE<br>13219E1000 97403<br>1N4003 04713                |                | EA               | 4.                 |     |
| 14                  | 10       | PAFZZ           | PAFZZ     |      |      |     |             |                       | TERMINAL, STUD<br>N1LT55155/12-4, SE12-4 81349           |                | EA               | 16.                |     |
| 14                  | 11       | PAFZZ           | PAFZZ     |      |      |     |             | 5961-00-730-3284      | TRANSISTOR<br>2N2405 86684                               |                | EA               | 1.                 |     |
| 14                  | 12       | PAFZZ           | PAFZZ     |      |      |     |             | 5905-00-110-0196      | RESISTOR, FIXED<br>RCR20G102JS 81349                     |                | EA               | 1.                 |     |
| 14                  | 13       | PAFZZ           | PAFZZ     |      |      |     |             | 5905-00-120-9152      | RESISTOR, FIXED<br>RCR07G274JM 81349                     |                | EA               | 1.                 |     |
| 14                  | 14       | PAFZZ           | PAFZZ     |      |      |     |             | 5905-00-105-7967      | RESISTOR<br>RCR07G474JM 81349                            |                | EA               | 1.                 |     |
| 14                  | 15       | PAFZZ           | PAFZZ     |      |      |     |             | 5905-01-084-9136      | RESISTOR, VARIABLE<br>RJ12FY504 81349                    |                | EA               | 1.                 |     |
| 14                  | 16       | PAFZZ           | PAFZZ     |      |      |     |             | 5905-00-111-4753      | RESISTOR, FIXED<br>RCR20G243JS 81349                     |                | EA               | 1.                 |     |
| 14                  | 17       | PAFZZ           | PAFZZ     |      |      |     |             | 5905-00-111-4738      | RESISTOR, FIXED<br>RCR20G152JS 81349                     |                | EA               | 1.                 |     |
| 14                  | 18       | PAFZZ           | PAFZZ     |      |      |     |             | 5905-00-252-1673      | RESISTOR, FIXED<br>RCR07G624JS 81349                     |                | EA               | 1.                 |     |
| 14                  | 19       | PAFZZ           | PAFZZ     |      |      |     |             | 5905-00-104-8330      | RESISTOR<br>RCR20G333JM 81349                            |                | EA               | 1.                 |     |
| 14                  | 20       | PAFZZ           | PAFZZ     |      |      |     |             | 5905-00-141-1168      | RESISTOR<br>RCR20G222JM 81349                            |                | EA               | 1.                 |     |
| 14                  | 21       | PAFZZ           | PAFZZ     |      |      |     |             | 5905-00-141-0600      | RESISTOR<br>RCR20G822JM 81349                            |                | EA               | 1.                 |     |

| (1)<br>ILLUSTRATION |          | (2)<br>SMR CODE |           |      |      | (3) |             | (4)                   | (5)  | (6)            | (7)              | (8)                |
|---------------------|----------|-----------------|-----------|------|------|-----|-------------|-----------------------|--|----------------|------------------|--------------------|
| A                   | B        | A               | B         | C    | D    | A   | B           | NATIONAL STOCK NUMBER | DESCRIPTION  | USABLE ON CODE | QTY INC IN UNITS | USMC QTY PER EQUIP |
| FIG. NO.            | ITEM NO. | ARMY            | AIR FORCE | NAVY | USMC | SSI | REPL FACTOR |                       | REF NUMBER & MFR CODE  |                |                  |                    |
| 14                  | 22       | PAFZZ           | PAFZZ     |      |      |     |             | 5905-00-115-3365      | RESISTOR<br>RCR32G821JM 81349                                      |                | EA 1.            |                    |
| 14                  | 23       | PAFZZ           | PAFZZ     |      |      |     |             | 5905-00-138-4927      | RESISTOR<br>RC42GF102JM 81349                                      |                | EA 1.            |                    |
| 14                  | 24       | PAFZZ           | PAFZZ     |      |      |     |             | 5961-00-462-7165      | DIODE<br>13217E3698 97403<br>1N4744 04713                          |                | EA 2.            |                    |
| 14                  | 25       | PAFZZ           | PAFZZ     |      |      |     |             | 5961-00-905-6577      | DIODE<br>1N3826A 81349   |                | EA 1.            |                    |
| 14                  | 26       | PAFZZ           | PAFZZ     |      |      |     |             | 5998-01-194-7929      | MOUNTING PAD, ELECTRIC<br>13217E3708 97403<br>M38527/02-0178 81348 |                | EA 1.            |                    |
| 14                  | 27       | PAFZZ           | PAFZZ     |      |      |     |             | 5340-01-048-3079      | CLIP<br>M24066/2-108 81349   |                | EA 2.            |                    |
| 14                  | 28       | PAFZZ           | PAFZZ     |      |      |     |             | 5340-00-026-4789      | CLIP<br>M24066/2-107 81349   |                | EA 3.            |                    |
| 14                  | 29       | PAFZZ           | PAFZZ     |      |      |     |             | 5320-00-800-5704      | RIVET<br>MS16535-64 96906  |                | EA 5.            |                    |
| 14                  | 30       | PAFZZ           | PAFZZ     |      |      |     |             | 5905-00-879-3635      | RESISTOR, FIXED, WIRE<br>RW67V102 81349                            |                | EA 2.            |                    |
| 14                  | 31       | PAFZZ           | PAFZZ     |      |      |     |             | 5910-00-832-5026      | CAPACITOR, FIXED<br>600D686F075DJ4 56289                           |                | EA 2.            |                    |
| 14                  | 32       | XBHZZ           | XAFZZ     |      |      |     |             |                       | BOARD, WIRING<br>13219E0885 97403                                  |                | EA 1.            |                    |

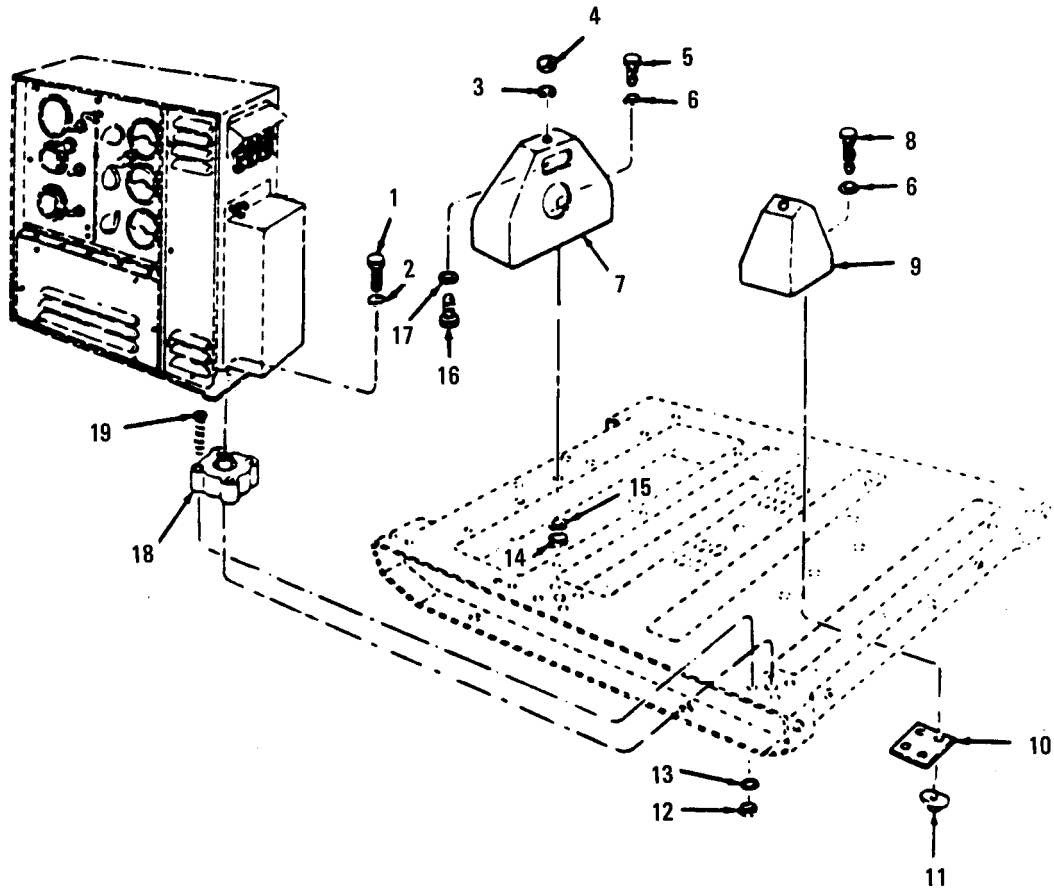

Figure 15. Engine and Generator Brackets.

| (1)<br>ILLUSTRATION |          | (2)<br>SMR CODE |           |      |      | (3) |             |                       | (4)   | (5)            | (6) | (7)              | (8)                |
|---------------------|----------|-----------------|-----------|------|------|-----|-------------|-----------------------|---|----------------|-----|------------------|--------------------|
| A                   | B        | A               | B         | C    | D    | A   | B           | NATIONAL STOCK NUMBER | DESCRIPTION   | USABLE ON CODE | U/M | QTY INC IN UNITS | USMC QTY PER EQUIP |
| FIG. NO.            | ITEM NO. | ARMY            | AIR FORCE | NAVY | USMC | SSI | REPL FACTOR |                       | REF NUMBER & MFR CODE   |                |     |                  |                    |
|                     |          |                 |           |      |      |     |             |                       | GROUP 05 - GENERATOR ASSEMBLY   |                |     |                  |                    |
| 15                  | 1        | PAFZZ           | PAFZZ     |      |      |     |             | 5305-00-068-0501      | SCREW,CAP,HEXAGON HEAD,<br>GENERATOR MTG<br>MS90725-5 96906   |                | EA  | 2,               |                    |
| 15                  | 2        | PAFZZ           | PAFZZ     |      |      |     |             | 5310-00-045-4007      | WASHER,LOCK,CONTROL BOX<br>MTG SCREW<br>MS35338-44 96906  |                | EA  | 2,               |                    |
| 15                  | 3        | PAFZZ           | PAFZZ     |      |      |     |             | 5310-00-584-5272      | WASHER,LOCK,ENGINE MTG SCREW<br>MS35338-48 96906  |                | EA  | 1,               |                    |
| 15                  | 4        | PAFZZ           | PAFZZ     |      |      |     |             | 5310-00-768-0318      | NUT,PLAIN,HEXAGON,ENGINE MTG<br>SCREW<br>MS51967-14 96906   |                | EA  | 1,               |                    |
| 15                  | 5        | PAOZZ           | PAOZZ     |      |      |     |             | 5305-00-269-3214      | SCREW,CAP,HEXAGON HEAD,<br>BRACKET MTG<br>MS90725-64 96906  |                | EA  | 3,               |                    |
| 15                  | 6        | PAOZZ           | PAOZZ     |      |      |     |             | 5310-01-053-1004      | WASHER,FLAT, 3/8 IN. SCREW<br>SIZE<br>13211E6995-1 97403  |                | EA  | 11,              |                    |
| 15                  | 7        | XBOZZ           | XBOZZ     |      |      |     |             | 6115-00-179-8325      | MOUNTING BRACKET,ENGINE<br>13211E6721 97403   |                | EA  | 1,               |                    |
| 15                  | 8        | PAFZZ           | PAFZZ     |      |      |     |             | 5305-00-269-3213      | SCREW,CAP,HEXAGON,HEAD,<br>GENERATOR MTG BRACKET, 3/8-16 THD<br>SIZE, 1 1/4 N. LG<br>MS90725-62 96906 |                | EA  | 8,               |                    |
| 15                  | 9        | XBFZZ           | XBFZZ     |      |      |     |             |                       | BRACKET,GENERATOR MTG<br>13211E6726 97403   |                | EA  | 2,               |                    |
| 15                  | 10       | XBFZZ           | XBFZZ     |      |      |     |             |                       | PLATE,RETAINER,GENERATOR MTG<br>13211E6727 97403  |                | EA  | 2,               |                    |
| 15                  |          | PAOZZ           | PAOZZ     |      |      |     |             | 5310-00-809-4058      | WASHER,FLAT,.281 ID X.625 OD X.065 THK<br>MS27183-10 96906  |                | EA  | 4,               |                    |
| 15                  | 11       | XBFZZ           | PAFZZ     |      |      |     |             | 5310-00-050-3478      | NUT,WELD,GENERATOR MTG PLATE<br>13211E6716-2 97403  |                | EA  | 4,               |                    |
| 15                  | 12       | PAFZZ           | PAFZZ     |      |      |     |             | 5310-00-934-9751      | NUT,PLAIN,HEXAGON,VIBRATION<br>MTG SCREW<br>MS35650-302 96906   |                | EA  | 8,               |                    |
| 15                  | 13       | PAFZZ           | PAFZZ     |      |      |     |             | 5310-00-045-3296      | WASHER,LOCK,VIBRATION MTG SCREW<br>MS35338-43 96906   |                | EA  | 8,               |                    |
| 15                  | 14       | PAOZZ           | PAOZZ     |      |      |     |             | 5310-00-732-0558      | NUT,PLAIN,HEXAGON,BRACKET MTG<br>MS51967-8 96906  |                | EA  | 3,               |                    |
| 15                  | 15       | PAOZZ           | PAOZZ     |      |      |     |             | 5310-00-637-9541      | WASHER,LOCK,ENGINE MTG<br>BRACKET SCREW<br>MS35338-46 96906   |                | EA  | 3,               |                    |
| 15                  | 16       | PAFZZ           | PAFZZ     |      |      |     |             | 5305-00-042-6417      | SCREW,CAP,HEXAGON HEAD,<br>ENGINE MTG<br>MS90725-113 96906  |                | EA  | 1,               |                    |
| 15                  | 17       | PAFZZ           | PAFZZ     |      |      |     |             | 5310-01-037-8718      | WASHER,FLAT,BRACKET MTG<br>13211E6995-3 97403   |                | EA  | 1,               |                    |
| 15                  | 18       | PAFZZ           | PAFZZ     |      |      |     |             | 5340-00-682-1878      | MOUNT,RESILIENT<br>13211E6702 97403   |                | EA  | 2,               |                    |
| 15                  | 19       | PAFZZ           | PAFZZ     |      |      |     |             | 5305-00-959-2689      | SCREW,MACHINE,VIBRATION MOUNT<br>MS35191-279 96906  |                | EA  | 8,               |                    |

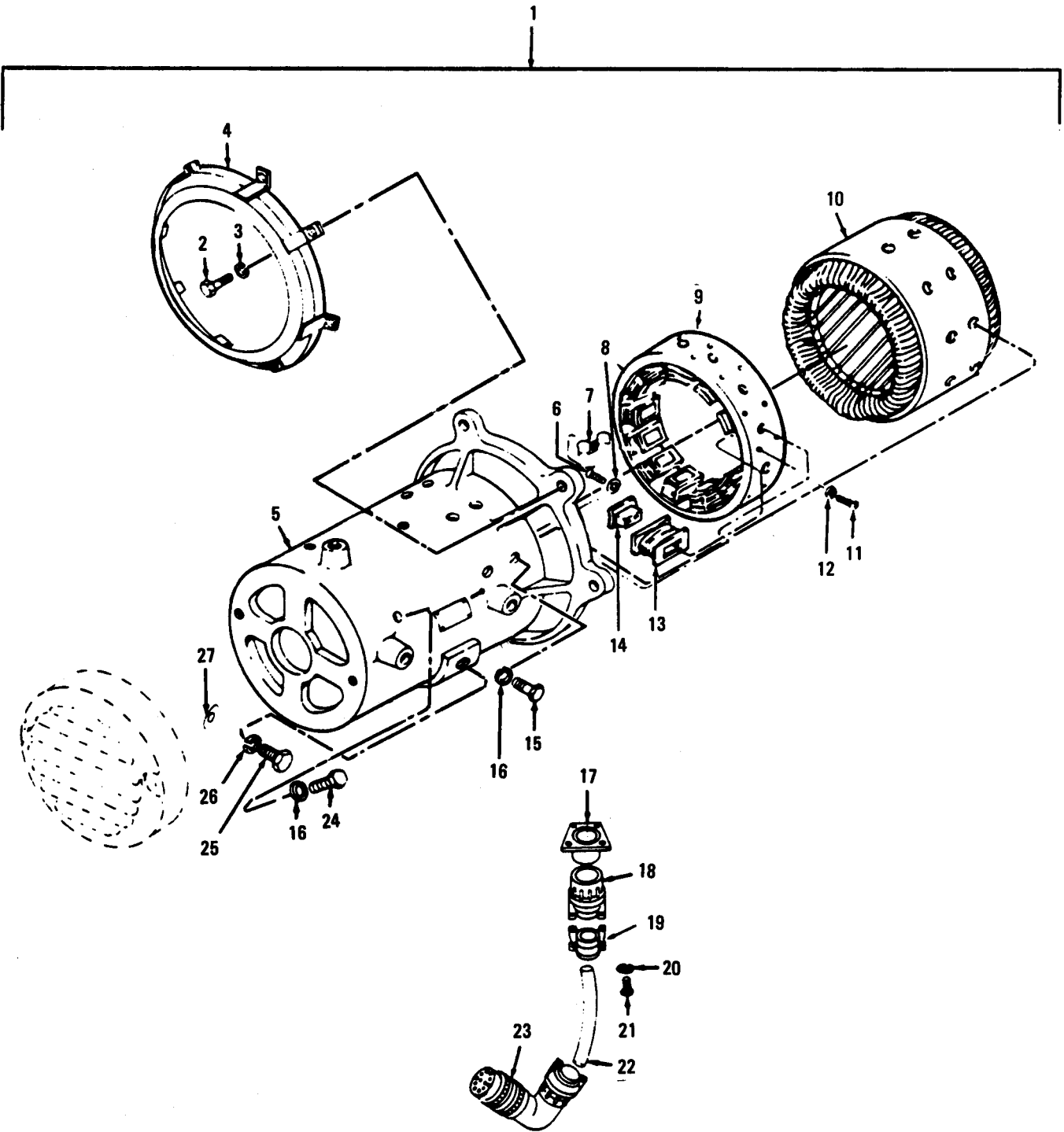

Figure 16. Generator (Sheet 1 of 2)

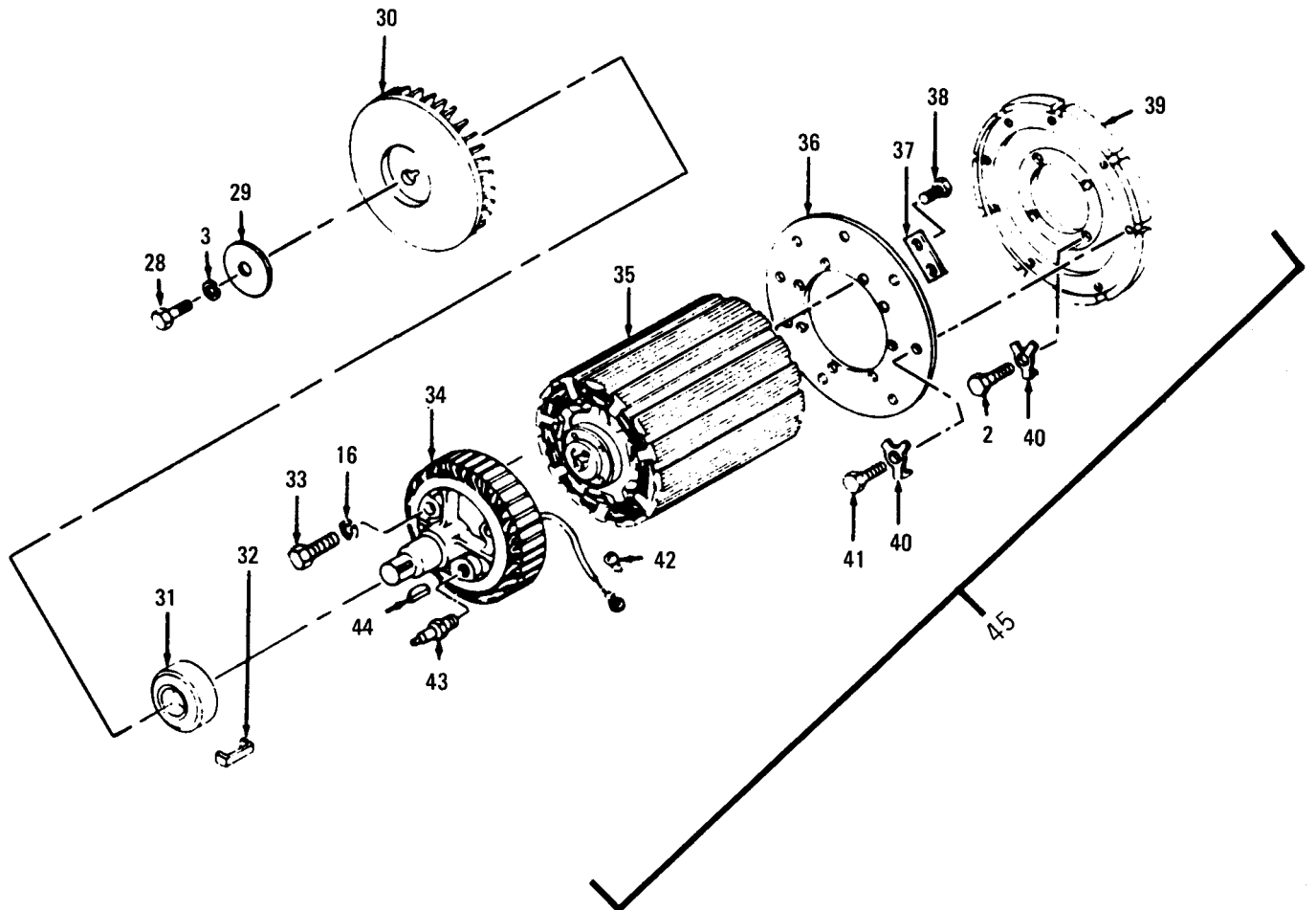

Figure 16. Generator (Sheet 2 of 2)

**TM 5-6115-332-24P**  
**TO-35C2-3-424-24**

| (1)<br>ILLUSTRATION |          | (2)<br>SMR CODE |           |      |      | (3)<br>USMC |             | (4)<br>NATIONAL STOCK NUMBER | (5)<br>DESCRIPTION  |     | (6)              | (7)                | (8) |
|---------------------|----------|-----------------|-----------|------|------|-------------|-------------|------------------------------|---|-----|------------------|--------------------|-----|
| a                   | b        | a               | b         | c    | d    | a           | b           | REF NUMBER & MFR CODE        | USABLE ON CODE  | U/M | QTY INC IN UNITS | USMC QTY PER EQUIP |     |
| FIG NO.             | ITEM NO. | ARMY            | AIR FORCE | NAVY | USMC | SSI         | REPL FACTOR |                              |   |     |                  |                    |     |
| 16                  |          | PAFDD           | PAFDD     |      |      |             |             | 6115-00951-0488              | GENERATOR ASSEMBLY.<br>5 KW. 60 HERTZ<br>13211E6800 97403         | A   |                  | EA                 | 1   |
| 16                  |          | PAFDD           | PAFDD     |      |      |             |             | 6115-00-930-4817             | GENERATOR ASSEMBLY. 5KW.<br>400 HERTZ<br>13212E8975 97403         | B   |                  | EA                 | 1   |
| 16                  | 1        | PAFDD           | PAFDD     |      |      |             |             | 6115-01-168-8936             | HOUSINGASSEMBLY.400HZ<br>13212E8993 97403                         | B   |                  | EA                 | 1   |
| 16                  | 1        | PAFDD           | PAFDD     |      |      |             |             | 6115-01-171-5858             | HUSING ASSEMBLY. 60 HZ<br>13211E6829 97403                        | A   |                  | EA                 | 1   |
| 16                  | 2        | PAFZZ           | PAFZZ     |      |      |             |             | 5306-00.225-9081             | SCREW.CAP.HEXAGONHEAD<br>MS90725-36 96906                         |     |                  | EA                 | 12  |
| 16                  | 3        | PAFZZ           | PAFZZ     |      |      |             |             | 5310-00-407-9566             | WASHER.LOCK<br>5/6 IN SCREW SIZE<br>MS35338-45 96906              |     |                  | EA                 | 9   |
| 16                  | 4        | XBFZZ           | XEFZZ     |      |      |             |             |                              | GRILLE AIR INLET<br>13212E8991 97403                              |     |                  | EA                 | 1   |
| 16                  | 4        | XBFZZ           | XBFZZ     |      |      |             |             | 6115-00.484-0501             | GRILLE, METAL<br>13211E6849 97403                                 | A   |                  | EA                 | 1   |
| 16                  | 5        | XADDD           | XAFZZ     |      |      |             |             | 6115-01130-9676              | HOUSING. GENERATOR 60HZ<br>1321 E6830 97403                       | A   |                  | EA                 | 1   |
| 16                  | 5        | PBDDC           | XAFZZ     |      |      |             |             | 6115-01 159-2700             | HOUSING GENERATOR 400HZ<br>13212E8994 97403                       | B   |                  | EA                 | 1   |
| 16                  |          | PADZZ           | PAFZZ     |      |      |             |             |                              | INSULATOR WIRE CLIP<br>13211E6838 97403                           |     |                  | EA                 | 1   |
| 16                  | 6        | PADZZ           | PAFZZ     |      |      |             |             | 5305-00984-6191              | SCREW. MACHINE. WIRE CLIP ATTACHNG<br>MS35206-243 96906           |     |                  | EA                 | 1   |
| 16                  | 7        | PADZZ           | PAFZZ     |      |      |             |             | 534001-164 659.              | STRAP RETAINING<br>13211E6839 97403                               |     |                  | EA                 | 1   |
| 16                  | 8        | PAHZZ           | PAFZZ     |      |      |             |             | 5310-00 045 3299             | WASHER. LOCK CLIP ATTACHING SCREW<br>MS35338.42 96906             |     |                  | EA                 | 1   |
| 16                  | 9        | XAFDO           | PAFDD     |      |      |             |             | DELETED                      | FRAME ASSEMBLY EXCITER<br>13211E6831 97403                        |     |                  | EA                 | 1   |
| 16                  | 10       | XAFDD           | PAFDO     |      |      |             |             | DELETED                      | STATOR ASSEMBLY 60HZ<br>13211E6843 97403                          | A   |                  | EA                 | 1   |
| 16                  | 10       | XAFDD           | PAFDO     |      |      |             |             | DELETED                      | STATOR. ASSEMBLY.400HZ<br>13212E8995 97403                        | B   |                  | EA                 | 1   |
| 16                  | 11       | PADZZ           | PAFZZ     |      |      |             |             | 5305-00-984-6213             | SCREW MACHINE EXCITERSTATORFRAME<br>MS35206-266 96906             |     |                  | EA                 | 16  |
| 16                  | 12       | PADZZ           | PAFZZ     |      |      |             |             | 5310-00-045-3296             | WASHER. LOCK. EXCITER STATOR<br>FRAME<br>MS35338-43 96906         |     |                  | EA                 | 16  |
| 16                  | 13       | PADZZ           | PAFZZ     |      |      |             |             | 5965-01-110-1415             | COIL EXCITER<br>3211E6833 97403                                   |     |                  | EA                 | 8   |
| 16                  | 14       | XBDZZ           | PAFZZ     |      |      |             |             | 6115-01-095-6976             | POLE. EXCITER<br>13211E6836 97403                                 |     |                  | EA                 | 8   |
| 16                  | 15       | PADZZ           | PAFZZ     |      |      |             |             | 5306-00-225-3839             | SCREW CAP. HEXAGON HEAD<br>STATOR TO HOUSING<br>MS90725-8 - 96906 |     |                  | EA                 | 8   |
| 16                  | 16       | PADZZ           | PAFZZ     |      |      |             |             | 5310-00-045-4007             | WASHER. LOCK. 1/4 IN SCREW SIZE<br>MS35338-44 96906               |     |                  | EA                 | 16  |
| 16                  | 17       | PAFZZ           | PAFZZ     |      |      |             |             | 5935-00-021-3327             | SHELL FEEDTHRU<br>1321 1E6840-2 97403                             |     |                  | EA                 | 1   |
| 16                  | 18       | PAFZZ           | PAFZZ     |      |      |             |             | 5935-00-021-3354             | CLAMP CABLE. CLAMP TO SHELL<br>1321 1E6842-2 97403                |     |                  | EA                 | 1   |



| (1)<br>ILLUSTRATION |          | (2)<br>SMR CODE |           |      |      | (3) |             |                       | (4)  | (5)            | (6) | (7)              | (8)                |
|---------------------|----------|-----------------|-----------|------|------|-----|-------------|-----------------------|--|----------------|-----|------------------|--------------------|
| A                   | B        | A               | B         | C    | D    | A   | B           | NATIONAL STOCK NUMBER | DESCRIPTION  | USABLE ON CODE | U/M | QTY INC IN UNITS | USMC QTY PER EQUIP |
| FIG. NO.            | ITEM NO. | ARMY            | AIR FORCE | NAVY | USMC | SSI | REPL FACTOR |                       | REF NUMBER & MFR CODE  |                |     |                  |                    |
| 16                  | 19       | PAFZZ           | PAFZZ     |      |      |     |             | 5935-00-524-4705      | BAR, STRAIN, RELIEF, SLEEVING TO CLAMP<br>13211E6841-2 97403                   |                | EA  | 1,               |                    |
| 16                  | 20       | PAFZZ           | PAFZZ     |      |      |     |             | 5310-00-045-4007      | WASHER, LOCK: SHELL TO HOUSING SCREW<br>MS35338-41 96906                       |                | EA  | 4,               |                    |
| 16                  | 21       | PAFZZ           | PAFZZ     |      |      |     |             | 5305-00-889-3000      | SCREW, MACHINE, SHELL TO HOUSING<br>MS35206-230 96906                          |                | EA  | 4,               |                    |
| 16                  | 22       | PAFZZ           | PAFZZ     |      |      |     |             | 5970-01-179-0204      | SLEEVING, ELECTRICAL, STATOR, INSUL LEAD, 12 IN. LG.<br>13212E9777 97403       |                | EA  | 1,               |                    |
| 16                  | 23       | PAFZZ           | PAFZZ     |      |      |     |             | 5935-00-021-3353      | CONNECTOR, PLUG<br>75-214824-115 77820   |                | EA  | 1,               |                    |
| 16                  | 24       | PADZZ           | PAFZZ     |      |      |     |             | 5305-00-071-2238      | SCREW, CAP, HEXAGON HEAD, HOUSING TO FRAME<br>MS90725-13 96906                 |                | EA  | 4,               |                    |
| 16                  | 25       | PAFZZ           | PAFZZ     |      |      |     |             | 5305-00-071-2055      | SCREW, CAP, HEXAGON HEAD, GENERATOR MTG<br>MS90728-98 96906                    |                | EA  | 2,               |                    |
| 16                  | 26       | PAFZZ           | PAFZZ     |      |      |     |             | 5310-00-209-0965      | WASHER, LOCK, GENERATOR MTG<br>MS35338-47 96906                                |                | EA  | 2,               |                    |
| 16                  | 27       | PAFZZ           | PAFZZ     |      |      |     |             | 5310-00-209-2172      | WASHER, FLAT, GENERATOR MTG BOLT<br>13211E6995-2 97403                         |                | EA  | 2,               |                    |
| 16                  | 28       | PAFZZ           | PAFZZ     |      |      |     |             | 5306-00-225-8503      | BOLT, MACHINE, FAN TO SHAFT MTG<br>MS90725-39 96906                            |                | EA  | 1,               |                    |
| 16                  | 29       | PAFZZ           | PAFZZ     |      |      |     |             | 5310-01-095-4630      | WASHER, FLAT, FAN TO SHAFT<br>13211E6854 97403                                 |                | EA  | 1,               |                    |
| 16                  | 30       | PAFZZ           | XBFZZ     |      |      |     |             | 4140-00-930-2539      | IMPELLER, FAN, AXIAL<br>13211E6851 97403                                       |                | EA  | 1,               |                    |
| 16                  | 31       | PAFZZ           | PAFZZ     |      |      |     |             | 3110-00-585-3296      | BEARING, BALL, ROTOR SHAFT<br>13211E6807 97403                                 |                | EA  | 1,               |                    |
| 16                  | 32       | PAFZZ           | PAFZZ     |      |      |     |             | 5340-00-359-5269      | CLIP, SPRING TENSION<br>13214E0209 97403                                       |                | EA  | 1,               |                    |
| 16                  | 33       | PADZZ           | PADZZ     |      |      |     |             | 5305-00-071-2239      | SCREW, CAP, HEXAGON HEAD, EXCITER ROTOR TO GENERATOR ROTOR<br>MS90725-12 96906 |                | EA  | 4,               |                    |
| 16                  | 34       | PADZZ           | PAFZZ     |      |      |     |             | 6115-00-021-3329      | ROTOR, WOUND, EXCITER<br>13211E6802 97403                                      |                | EA  | 1,               |                    |
| 16                  | 35       | PADDD           | XAFZZ     |      |      |     |             | 6115-01-153-7192      | ROTOR ASSEMBLY, ALTERNATOR A 60 HZ<br>13211E6811 97403                         |                | EA  | 1,               |                    |
| 16                  | 35       | XADDD           | XAFZZ     |      |      |     |             |                       | ROTOR ASSEMBLY, ALTERNATOR, 400 HZ<br>13212E8977 97403                         | B              | EA  | 1,               |                    |
| 16                  | 36       | PADZZ           | PAFZZ     |      |      |     |             | 6115-00-066-2437      | DISC, GENERATOR<br>13211E6828 97403  |                | EA  | 1,               |                    |
| 16                  | 37       | PADZZ           | PAFZZ     |      |      |     |             | 6115-00-010-0212      | PLATE, LOCK, DRIVE DISC TO MOTOR<br>13211E6856 97403                           |                | EA  | 4,               |                    |
| 16                  | 38       | PADZZ           | PAFZZ     |      |      |     |             | 5305-00-068-0502      | SCREW, CAP, HEXAGON HEAD, DRIVE DISC TO ROTOR<br>MS90725-6 96906               |                | EA  | 8,               |                    |
| 16                  | 39       | PADZZ           | PAFZZ     |      |      |     |             | 6115-00-933-2751      | END BELL, ELECTRICAL, DRIVE DISC<br>13211E6853 97403                           |                | EA  | 1,               |                    |

| (1)<br>ILLUSTRATION |          | (2)<br>SMR CODE |           |      |      | (3) |             | (4)                   | (5)   | (6)            | (7)              | (8)                |
|---------------------|----------|-----------------|-----------|------|------|-----|-------------|-----------------------|---|----------------|------------------|--------------------|
| A                   | B        | A               | B         | C    | D    | A   | B           | NATIONAL STOCK NUMBER | DESCRIPTION   | USABLE ON CODE | QTY INC IN UNITS | USMC QTY PER EQUIP |
| FIG. NO.            | ITEM NO. | ARMY            | AIR FORCE | NAVY | USMC | SSI | REPL FACTOR |                       | REF NUMBER & MFR CODE   |                |                  |                    |
| 16                  | 40       | PADZZ           | PAFZZ     |      |      |     |             | 5310-00-016-7922      | WASHER, KEY, 5/16 IN. SCREW SIZE<br>13211E6855 97403              |                | EA 12            |                    |
| 16                  | 41       | PADZZ           | PAFZZ     |      |      |     |             | 5306-00-225-8498      | BOLT, MACHINE, DRIVE DISC TO<br>FLYWHEEL<br>MS90725-33 96906      |                | EA 8             |                    |
| 16                  | 42       | PAFZZ           | PAFZZ     |      |      |     |             | 5305-00-013-2900      | SCREW, MACHINE, EXCITER ROTOR LEAD<br>SABJ478 81343               |                | EA 1             |                    |
| 16                  | 43       | PAFZZ           | PAFZZ     |      |      |     |             | 5961-00-225-9123      | SEMICONDUCTOR DEVICE, EXCITER<br>ROTOR, 6 AMP<br>13211E6808 97403 |                | EA 3             |                    |
| 16                  | 44       | PAFZZ           | PAFZZ     |      |      |     |             | 5315-00-616-5514      | KEY, WODRUFF, FAN<br>MS35756-6 96906                              |                | EA 1             |                    |
| 16                  | 45       | PAFDD           | PAFDD     |      |      |     |             | 6115-00-021-3328      | ROTOR ASSEMBLY, 60 HZ<br>13211E6801 97403                         | A              | EA 1             |                    |
| 16                  | 45       | PAFDD           | PAFDD     |      |      |     |             | 6115-00-930-5778      | ROTOR ASSEMBLY, 400 HZ<br>13212E8976 97403                        | B              | EA 1             |                    |

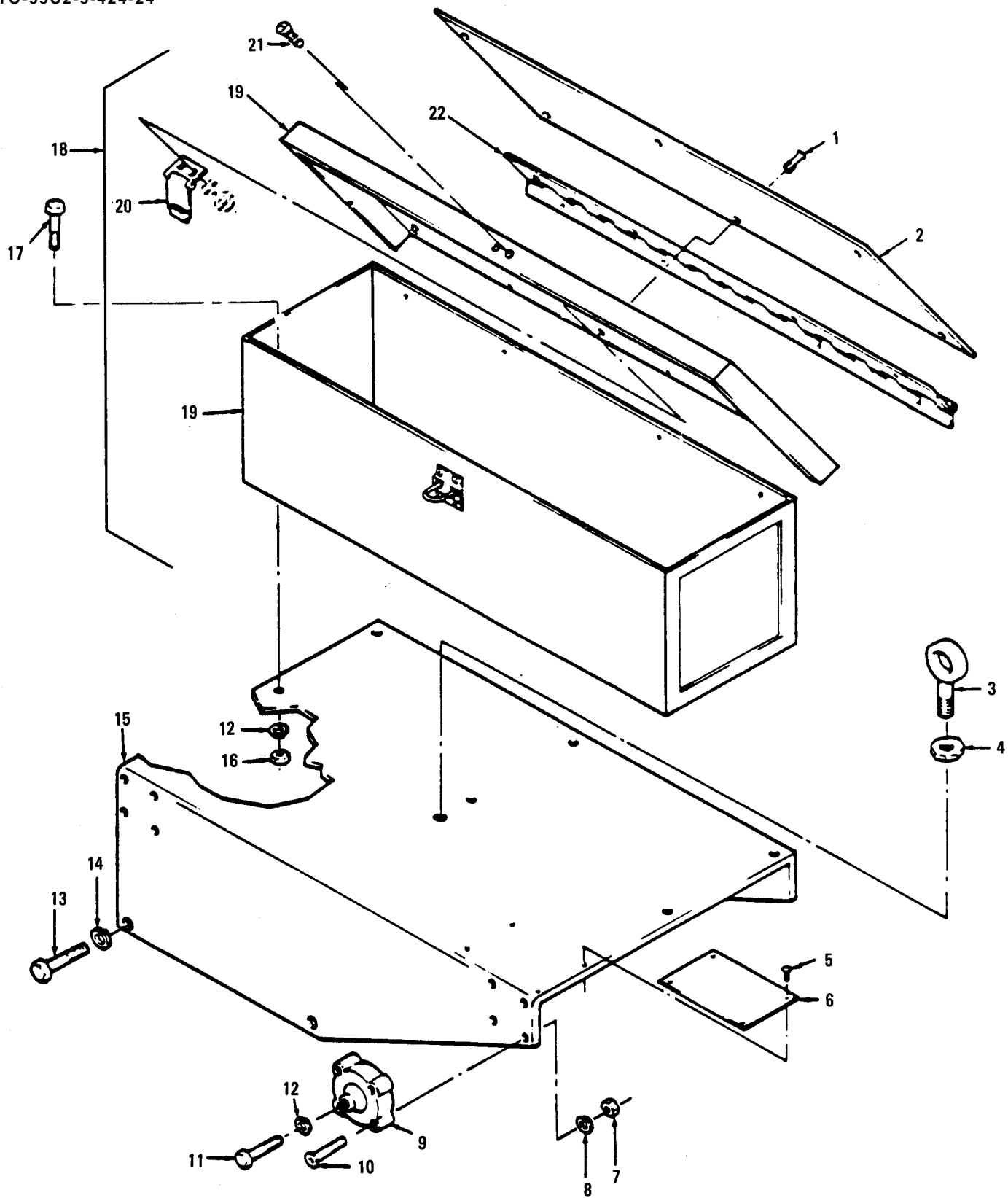

Figure 17. Tool Box and Brackets

| (1)<br>ILLUSTRATION<br>A B<br>FIG. ITEM<br>NO. NO. |    | (2)<br>SMR CODE<br>A B C D<br>ARMY AIR NAVY USMC |       |  |  | (3)<br>A B<br>SSI REPL<br>FACTOR |  | (4)<br>NATIONAL<br>STOCK<br>NUMBER | (5)<br>DESCRIPTION<br>REF NUMBER & MFR CODE                         | (6)<br>USABLE<br>ON<br>CODE | U/M | (7)<br>QTY<br>INC<br>IN<br>UNITS | (8)<br>USMC<br>QTY<br>PER<br>EQUIP |
|--|----|--|-------|--|--|----------------------------------|--|------------------------------------|---|-----------------------------|-----|----------------------------------|------------------------------------|
| GROUP 06 - FRAME ASSEMBLY                          |    |  |       |  |  |                                  |  |                                    |   |                             |     |                                  |                                    |
| 17   | 1  | PAOZZ  | PAOZZ |  |  |                                  |  | 5320-00-903-6766                   | RIVET, BLIND, NAMEPLATE MTG<br>MS24662-3 96906                      |                             | EA  | 6,                               |                                    |
| 17   | 2  | PAOZZ  | XBOZZ |  |  |                                  |  | 9905-00-617-9425                   | PLATE, INSTRUCTION, OPERATING<br>INSTRUCTION<br>13211E6765 97403    |                             | EA  | 1,                               |                                    |
| 17   | 3  | PAOZZ  | PAOZZ |  |  |                                  |  | 5306-00-411-2405                   | EYEBOLT, GENERATOR LIFTING<br>13211E6765 97403                      |                             | EA  | 1,                               |                                    |
| 17   | 4  | PAOZZ  | PAOZZ |  |  |                                  |  | 5310-00-851-2682                   | NUT, PLAIN, HEXAGON, EYEBOLT<br>MS35691-17 96906                    |                             | EA  | 1,                               |                                    |
| 17   | 5  | PAOZZ  | PAOZZ |  |  |                                  |  | 5305-00-175-3230                   | SCREW, DRIVE, INSTRUCTION PLATE MTG<br>MS21318-14 96906             |                             | EA  | 4,                               |                                    |
| 17   | 6  | PAOZZ  | PAOZZ |  |  |                                  |  | 9905-00-477-4138                   | PLATE, IDENTIFICATION, GENERATOR<br>SET<br>73-0506-10 30554         | A                           | EA  | 1,                               |                                    |
| 17   | 6  | PAOZZ  | PAOZZ |  |  |                                  |  | 9905-01-144-7859                   | PLATE, IDENTIFICATION, GENERATOR SET<br>73-0506-11 30554            | B                           | EA  | 1,                               |                                    |
| 17   | 7  | PAOZZ  | PAOZZ |  |  |                                  |  | 5310-00-934-9751                   | NUT, PLAIN, HEXAGON, MOUNT TO<br>BOX MTG SCREW<br>MS35650-302 96906 |                             | EA  | 8,                               |                                    |
| 17   | 8  | PAOZZ  | PAOZZ |  |  |                                  |  | 5310-00-045-3296                   | WASHER, LOCK, MOUNT TO BOX MTG<br>SCREW<br>MS35338-43 96906         |                             | EA  | 8,                               |                                    |
| 17   | 9  | PAOZZ  | PAOZZ |  |  |                                  |  | 5340-00-682-1878                   | MOUNT, RESILIENT, CONTROL BOX<br>13211E6702 97403                   |                             | EA  | 2,                               |                                    |
| 17   | 10 | PAOZZ  | PAOZZ |  |  |                                  |  | 5305-00-959-2689                   | SCREW, MACHINE, MOUNT TO BOX MTG<br>MS35191-279 96906               |                             | EA  | 8,                               |                                    |
| 17   | 10 | PAOZZ  | PAOZZ |  |  |                                  |  | 5305-00-984-7352                   | SCREW, MACHINE, MOUNT TO BOX MTG<br>MS35191-278 96906               |                             | EA  | 8,                               |                                    |
| 17   | 11 | PAOZZ  | PAOZZ |  |  |                                  |  | 5305-00-267-8953                   | SCREW, CAP, HEXAGON HEAD,<br>CONTROL BOX MTG<br>MS90727-5 96906     |                             | EA  | 2,                               |                                    |
| 17   | 12 | PAOZZ  | PAOZZ |  |  |                                  |  | 5310-00-045-4007                   | WASHER, LOCK<br>MS35338-44 96906                                    |                             | EA  | 6,                               |                                    |
| 17   | 13 | PAOZZ  | PAOZZ |  |  |                                  |  | 5306-00-225-8497                   | BOLT, MACHINE, BRACKET TO STATOR<br>FRAME<br>MS90725-32 96906       |                             | EA  | 5,                               |                                    |
| 17   | 14 | PAOZZ  | PAOZZ |  |  |                                  |  | 5310-00-407-9566                   | WASHER, LOCK, BRACKET TO STATOR<br>FRAME SCREW<br>MS35338-45 96906  |                             | EA  | 5,                               |                                    |
| 17   | 15 | XBOZZ  | XBOZZ |  |  |                                  |  |                                    | BRACKET, TOOL BOX<br>13211E6760 97403                               |                             | EA  | 1,                               |                                    |
| 17   | 16 | XDOZZ  | PAOZZ |  |  |                                  |  | 5310-00-761-6882                   | NUT, PLAIN, HEXAGON, TOOL BOX<br>MTG SCREW<br>MS51967-2 96906       |                             | EA  | 4,                               |                                    |
| 17   | 17 | PAOZZ  | PAOZZ |  |  |                                  |  | 5305-00-068-0502                   | SCREW, CAP, HEXAGON HEAD, TOOL<br>BOX MTG<br>MS90725-6 96906        | B                           | EA  | 4,                               |                                    |

| (1)<br>ILLUSTRATION |          | (2)<br>SMR CODE |           |      |      | (3) |             | (4)                   | (5)   | (6)            | (7)              | (8)                |
|---------------------|----------|-----------------|-----------|------|------|-----|-------------|-----------------------|---|----------------|------------------|--------------------|
| A                   | B        | A               | B         | C    | D    | A   | B           | NATIONAL STOCK NUMBER | DESCRIPTION                                       | USABLE ON CODE | QTY INC IN UNITS | USMC QTY PER EQUIP |
| FIG. NO.            | ITEM NO. | ARMY            | AIR FORCE | NAVY | USMC | SSI | REPL FACTOR |                       | REF NUMBER & MFR CODE                             |                |                  |                    |
| 17                  | 18       | XBOOZ           | XBOZZ     |      |      |     |             | 5140-00-405-9377      | TOOL BOX,PORTABLE<br>13211E6761 97403             |                | EA 1.            |                    |
| 17                  | 19       | XBOZZ           | XBOZZ     |      |      |     |             | 5140-01-225-0399      | BOX,TOOL<br>13211E6761-1 97403                    |                | EA 1.            |                    |
| 17                  | 20       | PAOZZ           | XBOZZ     |      |      |     |             | 5340-01-159-5972      | LATCH ASSEMBLY<br>13200E6140 97403                |                | EA 1.            |                    |
| 17                  | 21       | PAOZZ           | PAOZZ     |      |      |     |             | 5320-00-954-0113      | RIVET,TUBULAR,TOOL BOX LATCH<br>MS16535-155 96906 |                | EA 4.            |                    |
| 17                  | 22       | PAOZZ           | XBOZZ     |      |      |     |             | 5340-01-053-7127      | HINGE,BUTT,TOOL BOX LID<br>MS35823-2A 96906       |                | EA 1.            |                    |

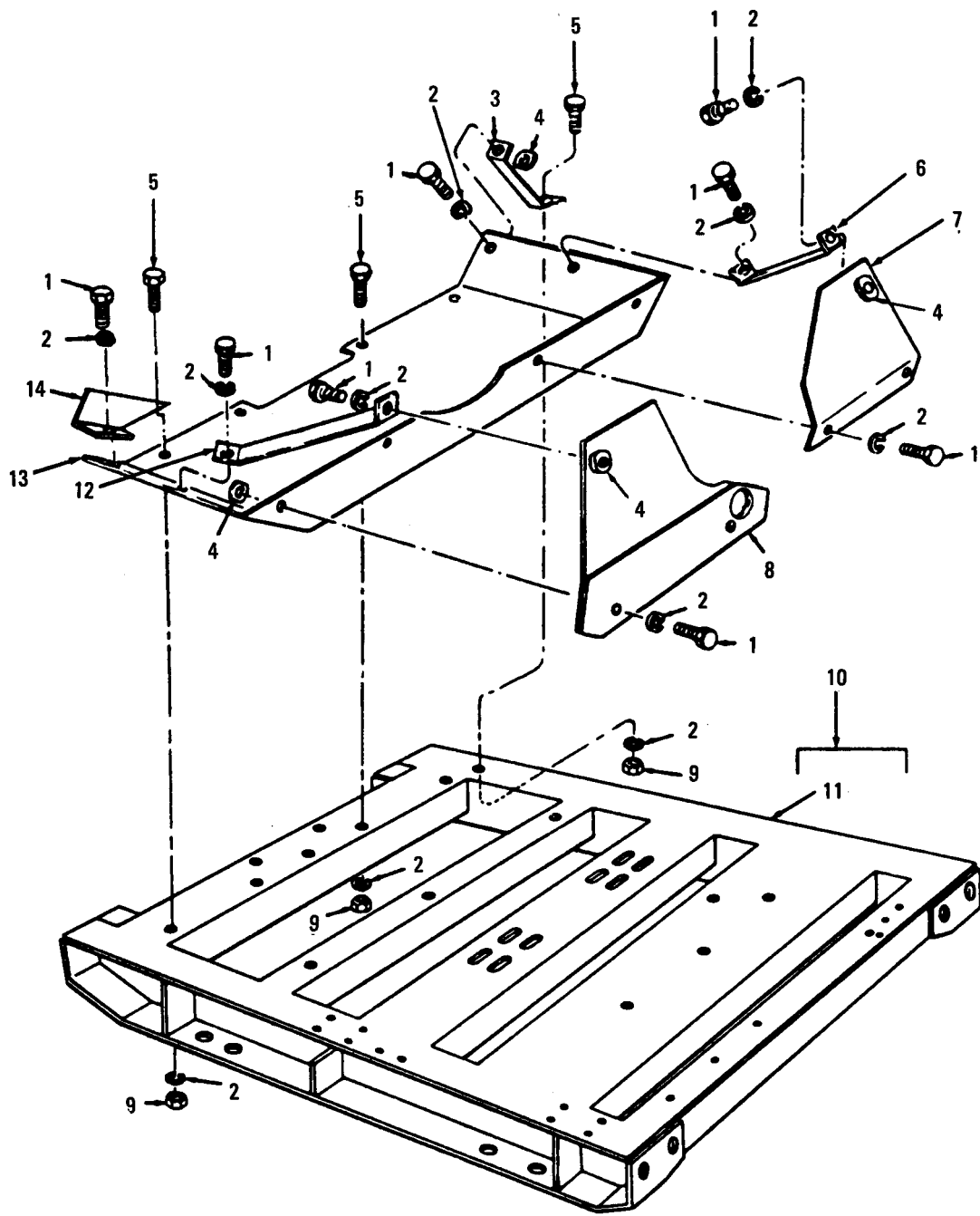

Figure 18. Skid, Frame Drip Pan

| (1)<br>ILLUSTRATION |          | (2)<br>SMR CODE |           |      |      | (3) |             |                       | (4)  | (5)            | (6)              | (7)                | (8) |
|---------------------|----------|-----------------|-----------|------|------|-----|-------------|-----------------------|--|----------------|------------------|--------------------|-----|
| A                   | B        | A               | B         | C    | D    | A   | B           | NATIONAL STOCK NUMBER | DESCRIPTION  | USABLE ON CODE | QTY INC IN UNITS | USMC QTY PER EQUIP |     |
| FIG. NO.            | ITEM NO. | ARMY            | AIR FORCE | NAVY | USMC | SSI | REPL FACTOR |                       | REF NUMBER & MFR CODE  |                |                  |                    |     |
| 18                  | 1        | PAFZZ           | PAFZZ     |      |      |     |             | 5305-00-068-0500      | SCREW,CAP,HEXAGON HEAD<br>1/4-20 THD SIZE, 1/2 IN. LG<br>MS90725-3 96906 |                | EA 10,           |                    |     |
| 18                  | 2        | PAFZZ           | PAFZZ     |      |      |     |             | 5310-00-045-4007      | WASHER,LOCK<br>MS35338-44 96906  |                | EA 21,           |                    |     |
| 18                  | 3        | PAFZZ           | XBFZZ     |      |      |     |             | 6115-00-118-1595      | BRACKET,DEFLECTOR<br>13211E6722 97403                                    |                | EA 1,            |                    |     |
| 18                  | 4        | PAFZZ           | XBFZZ     |      |      |     |             | 5310-00-392-0860      | NUT,PLAIN,WELDING, 1/4-20 THD SIZE<br>2113 76871                         |                | EA 10,           |                    |     |
| 18                  | 5        | PAFZZ           | PAFZZ     |      |      |     |             | 5305-00-225-3840      | SCREW,CAP,HEXAGON HEAD,<br>1/4-20 THD SIZE,7/8 IN. LG<br>MS90725-7 96906 |                | EA 8,            |                    |     |
| 18                  | 6        | XBFZZ           | XBFZZ     |      |      |     |             |                       | BRACKET,PLATE,BAFFLE SUPPORT<br>13211E6723 97403                         |                | EA 1,            |                    |     |
| 18                  | 7        | XBFZZ           | XBFZZ     |      |      |     |             | 6115-00-179-8314      | PLATE,BAFFLE<br>13211E6724 97403   |                | EA 1,            |                    |     |
| 18                  | 8        | XBFZZ           | XBFZZ     |      |      |     |             |                       | PLATE,BAFFLE<br>13211E6717 97403   |                | EA 1,            |                    |     |
| 18                  | 9        | PAFZZ           | PAFZZ     |      |      |     |             | 5310-00-761-6882      | NUT,PLAIN,HEXAGON<br>1/4-20 THD SIZE<br>MS51967-2 96906                  |                | EA 8,            |                    |     |
| 18                  | 10       | XBHZZ           | XBFZZ     |      |      |     |             |                       | BASE ASSEMBLY,SKID<br>13211E6700 97403                                   |                | EA 1,            |                    |     |
| 18                  | 11       | XAHZZ           | XAFZZ     |      |      |     |             |                       | BASE,SKID<br>13211E6701 97403  |                | EA 1,            |                    |     |
| 18                  | 12       | XBFZZ           | XBFZZ     |      |      |     |             | 5340-00-255-5047      | BRACKET SUPPORT,BAFFLE PLATE,RIGHT<br>13211E6718 97403                   |                | EA 1,            |                    |     |
| 18                  | 13       | XBFZZ           | XBFZZ     |      |      |     |             | 2805-00-228-6967      | PLATE,DEFLECTOR,BAFFLE PLATE<br>SUPPORT<br>13211E6715 97403              |                | EA 1,            |                    |     |
| 18                  | 14       | PAFZZ           | XBFZZ     |      |      |     |             | 2925-01-159-0506      | BAFFLE,PLATE,DEFLECTOR<br>13211E6719 97403                               |                | EA 1,            |                    |     |

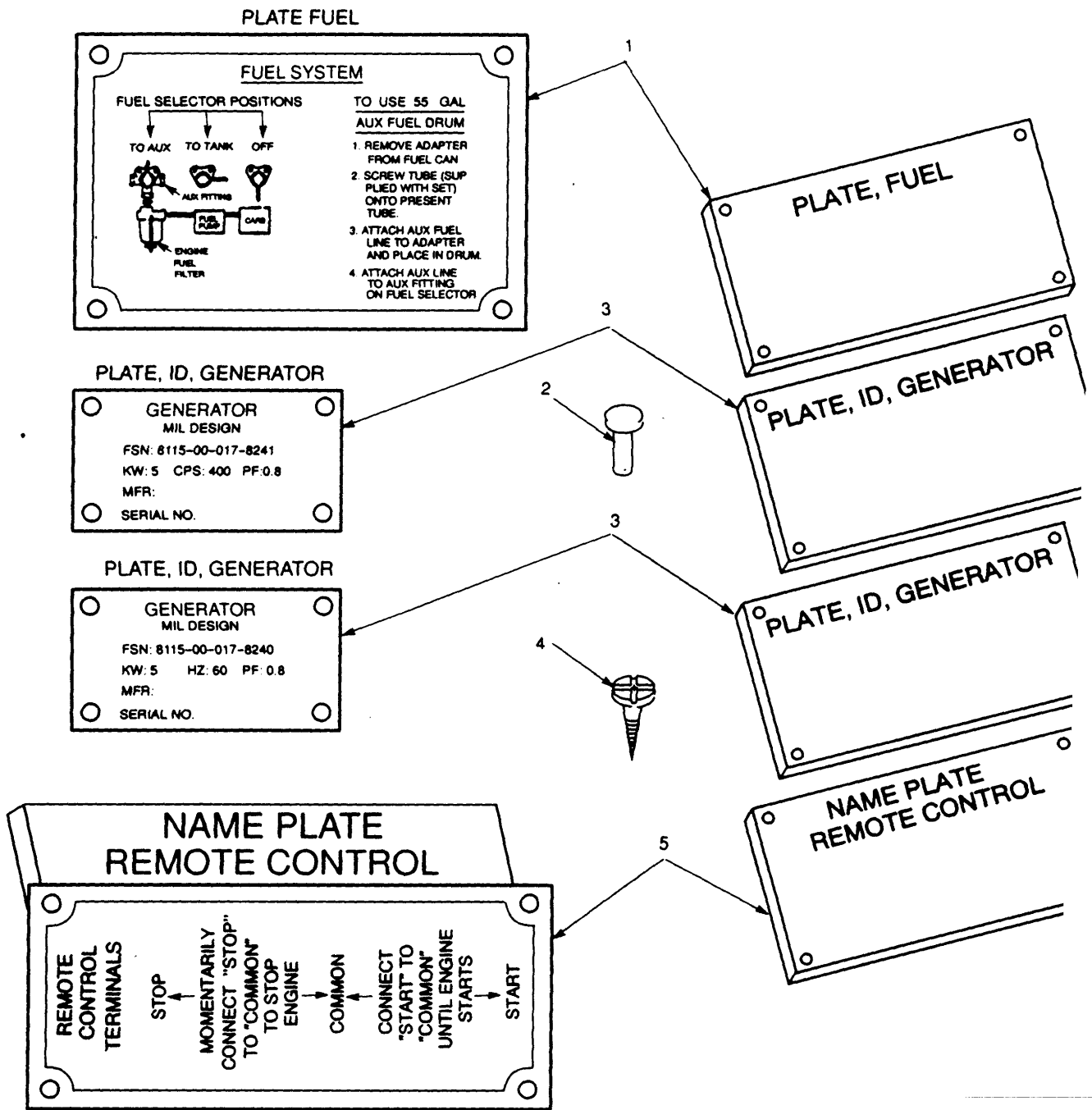

Figure 19. Data Plates.



| (1)<br>ILLUSTRATION |          | (2)<br>SMR CODE |           |      |      | (3)<br>USMC |             | (4)<br>NATIONAL STOCK NUMBER                          | (5)<br>DESCRIPTION<br>USABLE ON CODE |  | (6)<br>U/M | (7)<br>QTY INC IN UNITS | (8)<br>USMC QTY PER EQUIP |
|---------------------|----------|-----------------|-----------|------|------|-------------|-------------|---|--------------------------------------|--|------------|-------------------------|---------------------------|
| a                   | b        | a               | b         | c    | d    | a           | b           | REF NUMBER & MFR CODE                                 |                                      |  |            |                         |                           |
| FIG NO.             | ITEM NO. | ARMY            | AIR FORCE | NAVY | USMC | SSI         | REPL FACTOR |   |                                      |  |            |                         |                           |
| 19                  | 1        | XBFZZ           | XBFZZ     |      |      |             |             | PLATE INSTRUCTION FUEL SYSTEM<br>1321 E6725 97403     |                                      |  |            |                         |                           |
| 19                  | 2        | PAFZZ           | PFAZZ     |      |      |             |             | RIVET. BLIND<br>MS246623 96906                        |                                      |  |            |                         |                           |
| 19                  | 3        | XBFZZ           | XBFZZ     |      |      |             |             | PLATE. IDENTIFICATION GENERATOR B<br>13212E9782 97403 |                                      |  |            |                         |                           |
| 19                  | 3        | XBFZZ           | XBFZZ     |      |      |             |             | PLATE. IDENTIFICATION GENERATOR A<br>13212E9776 97403 |                                      |  |            |                         |                           |
| 19                  | 4        | PAFZZ           | PAOFF     |      |      |             |             | SCREW. DRIVE<br>MS21318-14 96906                      |                                      |  |            |                         |                           |
| 19                  | 5        | XBFZZ           | XBFZZ     |      |      |             |             | NAME PLATE REMOTE CONTROL<br>1321 E6922 97403         |                                      |  |            |                         |                           |

| (1)<br>ILLUSTRATION<br>A B<br>FIG. ITEM<br>NO. NO. |  | (2)<br>SMR CODE<br>A B C D<br>ARMY AIR NAVY USMC |       |  |  | (3)<br>A B<br>SSI REPL<br>FACTOR |  | (4)<br>NATIONAL<br>STOCK<br>NUMBER | (5)<br>DESCRIPTION<br>REF NUMBER & MFR CODE                | (6)<br>USABLE<br>ON<br>CODE | (7)<br>QTY<br>INC<br>IN<br>UNITS | (8)<br>USMC<br>QTY<br>PER<br>EQUIP |
|--|--|--|-------|--|--|----------------------------------|--|------------------------------------|--|-----------------------------|----------------------------------|------------------------------------|
| BULK   |  | PAFZZ  | PAFZZ |  |  |                                  |  | 6145-00-052-4624                   | WIRE, ELECTRICAL<br>MILM16878/TYPE B 18 WHITE GREEN 81349  | FT                          | V.                               |                                    |
| BULK   |  | PAFZZ  |       |  |  |                                  |  | 6145-00-087-7691                   | WIRE, ELECTRICAL<br>MILM16878/TYPE B 18/VIOLET 81349       | FT                          | V.                               |                                    |
| BULK   |  | PAFZZ  |       |  |  |                                  |  | 6145-00-087-9716                   | WIRE, ELECTRICAL<br>MILM16878/TYPE B 18/YELLOW 81349       | FT                          | V.                               |                                    |
| BULK   |  | PAFZZ  |       |  |  |                                  |  | 6145-00-295-0804                   | WIRE, ELECTRICAL<br>MW-C12(19)J0 81349                     | FT                          | V.                               |                                    |
| BULK   |  | PAFZZ  |       |  |  |                                  |  | 6145-00-548-2718                   | WIRE, ELECTRICAL<br>HWC18(16)J92 81349                     | FT                          | V.                               |                                    |
| BULK   |  | PAFZZ  |       |  |  |                                  |  | 6145-00-617-0493                   | WIRE, ELECTRICAL<br>MILM16878/TYPE B 18/WHITE/BROWN 81349  | FT                          | V.                               |                                    |
| BULK   |  | PAFZZ  |       |  |  |                                  |  | 6145-00-643-0651                   | WIRE, ELECTRICAL<br>MILM16878/TYPE B 18/WHITE 81349        | FT                          | V.                               |                                    |
| BULK   |  | PAFZZ  |       |  |  |                                  |  | 6145-00-729-9264                   | WIRE, ELECTRICAL<br>MILM16878/TYPE B 18/GRAY 81349         | FT                          | V.                               |                                    |
| BULK   |  | PAFZZ  |       |  |  |                                  |  | 6145-00-814-8127                   | WIRE, ELECTRICAL<br>MILM16878/TYPE B 18/BLACK 81349        | FT                          | V.                               |                                    |
| BULK   |  | PAFZZ  |       |  |  |                                  |  | 6145-00-838-6612                   | WIRE, ELECTRICAL<br>MILM16878/TYPE B 18/RED 81349          | FT                          | V.                               |                                    |
| BULK   |  | PAFZZ  |       |  |  |                                  |  | 6145-00-838-6613                   | WIRE, ELECTRICAL<br>MILM16878/TYPE B 18/ORANGE 81349       | FT                          | V.                               |                                    |
| BULK   |  | PAFZZ  |       |  |  |                                  |  | 6145-00-849-5915                   | WIRE, ELECTRICAL<br>MILM16878/TYPE B 18/BLUE 81349         | FT                          | V.                               |                                    |
| BULK   |  | PAFZZ  |       |  |  |                                  |  | 6145-00-851-0897                   | WIRE, ELECTRICAL<br>MILM16878/TYPE B 18/BROWN 81349        | FT                          | V.                               |                                    |
| BULK   |  | PAFZZ  |       |  |  |                                  |  | 6145-00-851-0898                   | WIRE, ELECTRICAL<br>MILM16878/TYPE B 18/WHITE/BLACK 81349  | FT                          | V.                               |                                    |
| BULK   |  | PAFZZ  |       |  |  |                                  |  | 6145-00-881-8177                   | WIRE, ELECTRICAL<br>MILM16878/TYPE B 18/GREEN 81349        | FT                          | V.                               |                                    |
| BULK   |  | PAFZZ  |       |  |  |                                  |  |                                    | WIRE, ELECTRICAL<br>MILM16878/TYPE B 18/WHITE/RED 81349    | FT                          | V.                               |                                    |
| BULK   |  | PAFZZ  |       |  |  |                                  |  |                                    | WIRE, ELECTRICAL<br>MILM16878/TYPE B 18/WHITE/ORANGE 81349 | FT                          | V.                               |                                    |
| BULK   |  | PAFZZ  |       |  |  |                                  |  |                                    | WIRE, ELECTRICAL<br>MILM16878/TYPE B 18/WHITE/YELLOW 81349 | FT                          | V.                               |                                    |
| BULK   |  | PAFZZ  |       |  |  |                                  |  |                                    | WIRE, ELECTRICAL<br>MILM16878/TYPE B 18/WHITE/VIOLET 81349 | FT                          | V.                               |                                    |
| BULK   |  | PAFZZ  |       |  |  |                                  |  |                                    | WIRE, ELECTRICAL<br>MILM16878/TYPE B 18/WHITE/BLUE 81349   | FT                          | V.                               |                                    |

SECTION III  
SPECIAL TOOLS LIST

NOT APPLICABLE

SECTION IV. NATIONAL STOCK NUMBER AND PART NUMBER INDEX

| STOCK NUMBER     | FIG. | ITEM | STOCK NUMBER     | FIG. | ITEM |
|------------------|------|------|------------------|------|------|
| 6115-00-007-9373 | 12   | 1    | 5310-00-045-5206 | 8    | 19   |
| 5307-00-007-9374 | 11   | 30   | 5310-00-045-5307 | 8    | 30   |
| 6115-00-010-0212 | 16   | 37   | 5310-00-045-5207 | 9    | 8    |
| 5962-00-010-8746 | 14   | 3    | 5310-00-050-3478 | 15   | 11   |
| 5310-00-012-0622 | 8    | 18   | 6115-00-051-1391 | 8    | 34   |
| 5305-00-013-2900 | 16   | 42   |                  | 10A  |      |
| 5310-00-013-4530 | 11   | 24   | DELETED          | 12   | 5    |
| 5340-00-016-2365 | 4    | 5    | 6145-00-052-4624 | 13   |      |
| 5310-00-016-7922 | 16   | 40   | 6625-00-054-2038 | 9    | 24   |
| 5306-00-018-0087 | 6    | 3    | 5330-00-056-8086 | 3    | 9    |
| 4720-00-021-3320 | 5    | 2    | 5905-00-056-9395 | 8    | 21   |
| 6115-00-021-3321 | 6    | 22   | 6140-00-059-3528 | 6    | 12   |
| 6115-00-021-3321 | 11   | 14   | 5305-00-059-4550 | 11   | 15   |
| 6115-00-021-3322 | 10   | 24   | 5305-00-059-4553 | 8    | 8    |
| 6115-00-021-3323 | 8    | 34   | 5310-00-061-0004 | 9    | 5    |
| 6115-00-021-3324 | 12   | 13   | 6625-00-065-5258 | 9    | 28   |
| 6115-00-021-3325 | 11   | 3    | 6210-00-065-5260 | 9    | 25   |
| 6115-00-021-3326 | 11   | 28   | 6625-00-065-5301 | 9    | 23   |
| 5935-00-021-3327 | 16   | 17   | 6115-00-065-8552 | 10   | 2    |
| 6115-00-021-3328 | 16   | 45   | 6115-00-065-8553 | 7    | 29   |
| 6115-00-021-3329 | 16   | 34   | 2990-00-065-8586 | 3    | 6    |
| DELETED          | 16   | 10   | 2910-00-066-1233 | 5    | 1    |
| 6150-00-021-3332 | 7    | 8    | 2910-00-066-1234 | 4    | 3    |
| 6115-00-021-3333 | 7    | 20   | 2910-00-066-1235 | 4    | 1    |
| 2920-00-021-3335 | 7    | 14   | 5930-00-066-1275 | 10   | 17   |
| 2920-00-021-3337 | 7    | 17   | 6625-00-066-1278 | 9    | 37   |
| 5330-00-021-3339 | 7    | 19   | 6115-00-066-2437 | 16   | 36   |
| 5935-00-021-3342 | 7    | 24   | 5305-00-068-0500 | 18   | 1    |
| 5935-00-021-3343 | 8    | 27   | 5305-00-068-0500 |      |      |
| 5935-00-021-3350 | 12   | 22   | 5305-00-058-0501 | 15   | 1    |
| 5935-00-021-3353 | 16   | 23   | 5305-00-068-0501 | 17   | 17   |
| 5935-00-021-3354 | 16   | 18   | 5305-00-068-0502 | 3    | 1    |
| 5340-00-026-4789 | 14   | 28   | 5305-00-068-0502 | 5    | 15   |
| 5305-00-042-6417 | 15   | 16   | 5305-00-068-0502 | 16   | 38   |
| 5310-00-045-3296 | 4    | 7    | 5305-00-068-0502 | 17   | 17   |
| 5310-00-045-3296 | 7    | 12   | 6130-00-070-8887 | 12   | 31   |
| 5310-00-045-3296 | 10   | 15   | 5305-00-071-2055 | 16   | 25   |
| 5310-00-045-3296 | 15   | 13   | 5310-00-071-2337 | 6    | 16   |
| 5310-00-045-3296 | 16   | 12   | 5305-00-071-2337 | 6    | 17   |
| 5310-00-045-3296 | 17   | 8    | 5305-00-071-2238 | 16   | 24   |
| 5310-00-045-3299 | 16   | 8    | 5305-00-071-2239 | 16   | 33   |
| 5310-00-045-4007 | 13   | 5    | 5975-00-073-4207 | 9    | 19   |
| 5310-00-045-4007 | 16   | 20   | 5975-00-074-2072 | 10   | 7    |
| 5310-00-045-4007 | 3    | 2    | 5305-00-079-4452 | 12   | 27   |
| 5310-00-045-4007 | 5    | 14   | 5310-00-080-9786 | 8    | 11   |
| 5310-00-045-4007 | 7    | 2    | 5310-00-080-9786 | 11   | 26   |
| 5310-00-045-4007 | 15   | 2    | 5306-00-082-0309 | 6    | 10   |
| 5310-00-045-4007 | 16   | 16   | 5940-00-082-4652 | 12   | 5    |
| 5310-00-045-4007 | 17   | 12   | 5930-00-083-2952 | 10   | 10   |
| 5310-00-045-4007 | 18   | 2    | 5905-00-084-9136 | 14   | 15   |

SECTION IV. NATIONAL STOCK NUMBER AND PART NUMBER INDEX

| STOCK NUMBER     | ITEM | FIG. | STOCK NUMBER     | ITEM | FIG. |
|------------------|------|------|------------------|------|------|
| 5310-00-087-7493 | 7    | 18   | 5940-00-204-8966 | 12   | 8    |
| 6145-00-087-7691 | 13   |      | 5940-00-204-8966 | 13   |      |
| 6145-00-087-9716 | 13   |      | 5940-00-204-8966 | BULK |      |
| 5305-00-088-9044 | 10   | 14   |                  | 10A  |      |
| 6645-00-089-8842 | 9    | 39   | 5310-00-209-0786 | 11   | 12   |
| 5340-00-103-8813 | 3    | 5    | 5310-00-209-0788 | 7    | 27   |
| 5905-00-104-8330 | 14   | 19   | 5310-00-209-0788 | 8    | 7    |
| 5905-00-105-7967 | 14   | 14   | 5310-00-209-0788 | 9    | 13   |
| 5905-00-110-0196 | 14   | 12   | 5310-00-209-0788 | 11   | 13   |
| 5905-00-111-4738 | 14   | 17   | 5310-00-209-0788 | 12   | 20   |
| 5905-00-111-4753 | 14   | 16   | 5310-00-209-0965 | 16   | 26   |
| 5940-00-113-8184 | 10A  | 9    | 5310-00-209-2172 | 16   | 27   |
| 5910-00-113-9449 | 14   | 5    | 7240-00-222-3088 | 4    | 14   |
| 5940-00-113-9825 | 5    | 6    | 5305-00-225-3839 | 7    | 23   |
| 5940-00-114-1310 | BULK |      | 5306-00-225-3839 | 16   | 15   |
| 5940-00-114-1314 | 2    | 4    | 5305-00-225-3840 | 18   | 5    |
| 5905-00-115-3365 | 14   | 22   | 5306-00-225-8497 | 6    | 18   |
| 5320-00-117-6394 | 9    | 3    | 5306-00-225-8497 | 17   | 13   |
| 5320-00-117-6394 | 11   | 8    | 5306-00-225-8498 | 4    | 9    |
| 6115-00-118-1595 | 18   | 3    | 5306-00-225-8498 | 6    | 14   |
| 5340-00-118-5045 | 7    | 3    | 5306-00-225-8498 | 7    | 25   |
| 5905-00-120-9152 | 14   | 13   | 5306-00-225-8498 | 18   | 41   |
| 5935-00-134-2308 | 10A  | 13   | 5306-00-225-8503 | 16   | 28   |
| 9905-00-135-4327 | 13   | 18   | 5306-00-225-9081 | 16   | 2    |
| 4820-00-136-1085 | 2    | 7    | 5961-00-225-9123 | 16   | 43   |
| 5905-00-138-4927 | 14   | 23   | 2805-00-226-7763 | 3    | 3    |
| 5905-00-141-0600 | 14   | 21   | 6145-00-226-9164 | 6    | 33   |
| 5905-00-141-1168 | 14   | 20   | 2805-00-228-6967 | 18   | 13   |
| 5940-00-143-4771 | BULK |      | 4730-00-231-5634 | 5    | 12   |
|                  | 10A  | 5    | 5975-00-235-4635 | 7    | 28   |
| 5940-00-143-4777 | BULK |      | 2910-00-236-6280 | 5    | 17   |
| 5940-00-143-4780 | 10A  | 7    | 5998-00-236-1868 | 13   | 19   |
| 5940-00-143-4794 | BULK |      | 5905-00-252-1673 | 14   | 18   |
| 5961-00-148-4501 | 14   | 9    | 4730-00-253-0631 | 2    | 9    |
| 5961-00-148-4501 | 14   | 9    | 5305-00-253-5621 | 2    | 3    |
| 6115-00-153-7192 | 16   | 35   | 5305-00-253-5621 | 5    | 5    |
| 6240-00-155-8714 | 9    | 26   | 5340-00-255-5047 | 18   | 12   |
| 5340-00-162-4037 | 4    | 13   | 5930-00-259-4646 | 9    | 51   |
| 5310-00-167-0721 | 7    | 11   | 5305-00-267-8953 | 17   | 11   |
| 5305-00-175-3230 | 6    | 20   | 5305-00-269-3213 | 1    | 2    |
| 5305-00-175-3230 | 17   | 5    | 5305-00-269-3213 | 3    | 10   |
| 5305-00-175-3230 | 19   | 4    | 5305-00-269-3213 | 15   | 8    |
| 5310-00-177-1156 | 11   | 10   | 5305-00-269-3214 | 15   | 5    |
| 5940-00-179-8242 | 11   | 17   | 5940-00-271-9504 | 6    | 32   |
| 6115-00-179-8314 | 18   | 7    | 5325-00-276-6228 | 13   |      |
| 6115-00-179-8325 | 15   | 7    | 4730-00-277-5115 | 4    | 2    |
| 6140-00-179-8418 | 7    |      | 4730-00-278-4681 | 5    | 10   |
| 5999-00-186-3912 | 6    | 31   | DELETED          | 12   | 7    |
| 4730-00-192-9480 | 2    | 8    | 5920-00-280-8334 | 8    | 9    |
| 5905-00-195-6824 | 12   | 7    | 5940-00-283-5280 | 10A  | 6    |

SECTION IV. NATIONAL STOCK NUMBER AND PART NUMBER INDEX

| STOCK NUMBER     | FIG. | ITEM | STOCK NUMBER     | FIG. | ITEM |
|------------------|------|------|------------------|------|------|
| 4730-00-289-5176 | 2    | 6    | 4010-00-554-8661 | 5    | 7    |
| 5325-00-290-3972 | 9    | 21   | 4210-00-555-8837 |      |      |
| 6145-00-295-0804 | BULK |      | 5355-00-556-0145 | 9    | 22   |
| 5935-00-295-6403 | 7    | 7    | 5940-00-557-1629 | BULK |      |
| 5310-00-337-8329 | 11   | 20   | 5310-00-559-0070 | 9    | 4    |
| 5340-00-359-5269 | 16   | 32   | 5310-00-559-0070 | 13   |      |
| 5310-00-392-0860 | 3    | 4    | 5310-00-576-5752 | 8    | 31   |
| 5310-00-392-0860 | 18   | 4    | 5310-00-576-5752 | 13   |      |
| 5365-00-402-4376 | 9    | 15   | 5910-00-577-1348 | 8    | 29   |
| 5365-00-402-5125 | 4    |      | 5910-00-577-1349 | 8    | 13   |
| 5140-00-405-9377 | 17   | 18   | 5910-00-577-1349 | 8    | 32   |
| 5310-00-407-9566 | 4    | 11   | 6145-00-578-7516 | 10A  | 1    |
| 5310-00-407-9566 | 6    | 2    | 6145-00-578-7517 | 10A  | 2    |
| 5310-00-407-9566 | 7    | 5    | 6145-00-578-7518 | 10A  | 3    |
| 5310-00-407-9566 | 16   | 3    | 5310-00-579-0079 | 12   | 3    |
| 5310-00-407-9566 | 17   | 14   | 5310-00-584-5272 | 15   | 3    |
| 5310-00-408-2561 | 4    |      | 5310-00-584-7996 | 11   | 7    |
| 5306-00-411-2405 | 17   | 3    | 3110-00-585-3296 | 16   | 31   |
| 5961-00-421-3002 | 14   | 6    | 5310-00-596-7691 | 8    | 3    |
| 5961-00-421-3002 | 14   | 6    | 5310-00-596-7691 | 9    | 31   |
| 5945-00-435-1833 | 12   | 18   | 5310-00-596-7691 | 10   | 18   |
| 9905-00-447-4138 | 17   | 6    | 5310-00-596-7691 | 11   | 19   |
| 9905-00-450-6958 | 11   | 1    | 5310-00-596-7691 | 12   | 24   |
| 5961-00-451-7492 | 14   | 7    | 5310-00-596-7693 | 8    | 20   |
| 5961-00-451-7492 | 14   | 7    | 5310-00-596-7693 | 9    | 16   |
| 5310-00-462-3008 | 6    | 9    | 5310-00-596-7693 | 10   | 4    |
| 5961-00-462-7165 | 14   | 24   | 5310-00-596-7693 | 13   | 8    |
| 5961-00-462-7165 | 14   | 24   | 4710-00-596-8731 | 4    | 6    |
| 9905-00-477-4125 | 6    | 21   | 5325-00-610-6861 | 14   | 1    |
| 9905-00-477-4131 | 11   |      | 5325-00-610-6861 | 14   | 1    |
| 9905-00-477-4137 | 6    | 23   | 5930-00-615-9376 | 9    | 41   |
| 9905-00-477-4139 | 7    | 31   | 5310-00-616-3554 | 9    | 10   |
| 6115-00-484-0501 | 16   | 4    | 5310-00-616-3554 | 10   | 23   |
| 5999-00-489-3625 | 12   | 15   | 5310-00-616-3554 | 12   | 17   |
| 5970-00-494-8285 | 10A  | 12   | 5310-00-616-3554 | 13   | 11   |
| 5975-00-497-2158 | 8    | 33   | 5315-00-616-5514 | 16   | 44   |
| 5975-00-497-2158 | 11   | 4    | 6145-00-617-0493 | 13   |      |
| 5975-00-497-2158 | 12   | 14   | 5920-00617-8418  | 8    | 5    |
| 5340-00-498-7078 | 9    | 29   | 9905-00-617-9425 | 17   | 2    |
| 5340-00-498-7078 | 10   | 1    | 5940-00-620-9780 | 10A  | 11   |
| 5910-00-504-7418 | 8    | 13   | 5310-00-637-9541 | 3    | 8    |
| 5365-00-522-1880 | 2    | 2    | 5310-00-637-9541 | 6    | 5    |
| 5935-00-524-4705 | 16   | 19   | 5310-00-637-9541 | 15   | 15   |
| 5930-00-538-5508 | 9    | 48   | 4730-00-640-6330 | 5    | 11   |
| 5310-00-543-2410 | 9    | 53   | 5975-00-642-8937 | 6    | 28   |
| 5325-00-543-3237 | 9    | 2    | 6145-00-643-0651 | 13   |      |
| 5325-00-543-3237 | 11   | 23   | 5905-00-643-5129 | 9    | 44   |
| 6145-00-548-2718 | BULK |      | 5905-00-643-5129 | 13   |      |
| 5310-00-550-1130 | 11   | 11   | 5930-00-655-1514 | 9    | 45   |
| 4010-00-554-8661 | 2    | 5    | 5930-00-655-1518 | 9    | 40   |

SECTION IV. NATIONAL STOCK NUMBER AND PART NUMBER INDEX

| STOCK NUMBER     | ITEM | FIG. | STOCK NUMBER     | ITEM | FIG. |
|------------------|------|------|------------------|------|------|
| 5930-00-655-1582 | 9    | 42   | 5975-00-878-3791 | 6    | 27   |
| 5310-00-656-0111 | 13   | 14   | 5905-00-897-3635 | 14   | 30   |
| 6115-00-659-2786 | 10   | 21   | 5310-00-880-7744 | 4    | 12   |
| 5340-00-682-1878 | 15   | 18   | 5310-00-880-7744 | 6    | 19   |
| 5340-00-682-1878 | 17   | 9    | 5310-00-880-7744 | 7    | 4    |
| 5930-00-685-9521 | 12   | 6    | 6145-00-881-8177 | 13   |      |
| 5320-00-687-3531 | 9    | 34   | 5910-00-882-0556 | 8    | 32   |
| 5905-00-702-0444 | 12   | 28   | 5306-00-884-8785 | 7    | 16   |
| 4210-00-708-0031 |      |      | 5310-00-839-2527 | 7    | 15   |
| 5961-00-712-5578 | 13   | 6    | 5310-00-830-2527 | 11   | 29   |
| 5975-00-727-5153 | 13   |      | 5310-00-889-2528 | 6    | 24   |
| 5975-00-727-5153 | 10A  | 17   | 5305-00-889-2997 | 9    | 7    |
| 6145-00-729-9264 | 13   |      | 5305-00-889-2997 | 10   | 25   |
| 5961-00-730-3284 | 14   | 11   | 5305-00-889-2999 | 9    | 17   |
| 5310-00-732-0558 | 3    | 7    | 5305-00-889-2999 | 13   | 15   |
| 5310-00-732-0558 | 15   | 14   | 5305-00-889-3000 | 7    | 26   |
| 5940-00-738-6272 | 7    | 32   | 5305-00-889-3000 | 13   | 21   |
| 5935-00-755-2895 | 13   |      | 5305-00-889-3000 | 16   | 21   |
| 5310-00-761-6882 | 5    | 13   | 5305-00-889-3001 | 13   | 4    |
| 5310-00-761-6882 | 6    | 25   | 5305-00-889-3116 | 12   | 16   |
| 5310-00-761-6882 | 7    | 1    | 5962-00-890-0784 | 14   | 3    |
| 5310-00-761-6882 | 17   | 16   | 5320-00-903-6786 | 17   | 1    |
| 5310-00-761-6882 | 18   | 9    | 5320-00-903-6786 | 10   | 2    |
| 5310-00-761-6882 |      |      | 5320-00-903-6767 | 7    | 30   |
| 6115-00-764-4623 | 6    | 6    | 5320-00-903-6767 | 8    | 36   |
| 6115-00-764-5465 | 6    | 13   | 5320-00-903-6767 | 10   | 12   |
| 6110-00-764-7621 | 13   |      | 5320-00-903-6767 | 11   | 2    |
| 5310-00-765-3197 | 13   | 2    | 5961-00-905-6577 | 14   | 25   |
| 5310-00-767-0445 | 6    | 7    | 5975-00-906-2414 | 10A  | 19   |
| 5310-00-768-0318 | 15   | 4    | 5950-00-910-9381 | 8    | 17   |
| 6115-00-781-4255 | 6    | 1    | 5340-00-914-7303 | 4    | 15   |
| 5905-00-781-9656 | 12   | 26   | 5975-00-924-9927 | 6    | 30   |
| 5975-00-794-2523 | 6    | 29   | 5925-00-927-5434 | 11   | 5    |
| 5320-00-800-5704 | 14   | 29   | 5340-00-929-3506 | 10   | 9    |
| 5310-00-602-4701 | 6    | 8    | DELETED          | 16   | 9    |
| 5310-00-809-4058 | 15   |      | 4140-00-930-2539 | 16   | 30   |
| 6145-00-814-8127 | 13   |      | 6115-00-930-4817 | 16   | 1    |
| 5910-00-832-5026 | 14   | 31   | 4730-00-930-5355 | 5    | 9    |
| 5930-00-832-5174 | 9    | 49   | 6115-00-930-5777 | 8    | 1    |
| 6145-00-838-6612 | 13   |      | 6115-00-930-5778 | 16   | 45   |
| 6145-00-838-6613 | 3    |      | DELETED          | 16   | 10   |
| 5975-00-842-5274 | 10A  | 18   | 6115-00-930-5789 | 8    | 34   |
| 6145-00-849-5915 | 13   |      | 6115-00-930-5790 | 8    | 34   |
| 6145-00-815-0897 | 13   |      | 4820-00-930-6624 | 5    | 16   |
| 6145-00-851-0898 | 13   |      | 5935-00-931-0382 |      |      |
| 5310-00-851-2682 | 1    | 1    | 5935-00-931-0382 | 13   | 7    |
| 5310-00-851-2682 | 17   | 4    | 6115-00-933-2751 | 16   | 39   |
| 5310-00-851-2682 |      |      | 5310-00-934-9739 | 9    | 52   |
| 5925-00-854-6752 | 11   | 5    | 5310-00-934-9739 | 10   | 22   |
| 5910-00-850-8093 | 14   | 4    | 5310-00-934-9739 | 13   | 10   |

SECTION IV. NATIONAL STOCK NUMBER AND PART NUMBER INDEX

| STOCK NUMBER     | FIG. | ITEM | STOCK NUMBER     | FIG. | ITEM |
|------------------|------|------|------------------|------|------|
| 5310-00-934-9747 | 8    | 6    | 5305-00-989-6265 | 8    | 28   |
| 5310-00-934-9747 | 9    | 12   | 5305-00-989-6265 | 10   | 29   |
| 5310-00-934-9747 | 11   | 9    | 5305-00-989-7434 | 8    | 12   |
| 5310-00-934-9747 | 12   | 2    | 5305-00-989-7434 | 11   | 27   |
| 5310-00-934-9751 | 4    | 8    | 5305-00-989-7435 | 4    | 4    |
| 5310-00-934-9751 | 7    | 13   | 5305-00-989-7435 | 11   | 31   |
| 5310-00-934-9751 | 8    | 10   | 5305-00-990-6444 | 8    | 2    |
| 5310-00-934-9751 | 10   | 19   | 5305-00-990-6444 | 9    | 30   |
| 5310-00-934-9751 | 11   | 25   | 5305-00-990-6444 | 10   | 27   |
| 5310-00-934-9751 | 12   | 23   | 5305-00-990-6444 | 12   | 25   |
| 5310-00-934-9751 | 15   | 12   | 5305-00-990-6444 | 13   |      |
| 5310-00-934-9751 | 17   | 7    | 5305-00-993-1848 | 7    | 10   |
| 5305-00-934-9755 | 8    | 22   | 5305-00-993-1848 | 8    | 15   |
| 5310-00-934-9757 | 9    | 9    | 5305-00-993-1848 | 11   | 18   |
| 5310-00-934-9757 | 10   | 8    | 5905-00-993-3175 | 12   | 29   |
| 5310-00-934-9757 | 13   | 9    | 6115-00-997-0786 | 8    | 1    |
| 5325-00-938-5669 | 11   | 16   | 5940-01-010-2898 | 10A  | 8    |
| 6115-00-940-0175 | 10   | 21   | 5940-01-013-8287 | 10A  | 10   |
| 5305-00-942-2196 | 6    | 4    | 6620-01-017-8765 | 9    | 38   |
| 5340-00-934-6047 | 7    | 9    | 2990-01-032-0757 | 3    |      |
| 6115-00-945-7545 | 6    | 26   | 5310-01-037-8718 | 15   | 17   |
| 5310-00-950-1310 | 9    | 54   | 6130-01-043-6410 | 13   | 19   |
| 4730-00-950-8827 | 5    | 4    | 5340-01-048-3079 | 14   | 27   |
| 4730-00-950-8831 | 5    | 8    | 5310-01-053-1004 | 15   | 6    |
| 5940-00-951-0449 | 8    | 24   | 5340-01-053-7127 | 17   | 22   |
| 6115-00-951-0488 | 16   | 1    | 5310-01-062-4461 | 9    | 20   |
| 2905-00-952-3927 | 1    | 3    | 5940-01-065-3326 | 11   | 32   |
| 5320-00-954-0113 | 17   | 21   | 5340-01-078-9815 | 12   | 21   |
| 5305-00-957-6265 | 9    | 11   | 5999-01-096-6658 | 15   | 26   |
| 5961-00-957-6865 | 14   | 8    | 5305-01-092-8685 | 13   | 3    |
| 5305-00-958-4355 | 8    | 23   | 5310-01-095-4630 | 16   | 29   |
| 5305-00-958-6994 | 10A  | 14   | 6115-01-095-6976 | 16   | 14   |
| 5305-00-959-2689 | 15   | 19   | 5950-01-104-6342 | 13   | 1    |
| 5305-00-959-2689 | 17   | 10   | 5905-01-104-6342 | 13   | 1    |
| 5940-00-983-6067 | 12   | 10   | 5950-01-105-6315 | 13   | 16   |
| 5305-00-984-4983 | 12   | 19   | 5950-01-105-6315 | 13   | 16   |
| 5305-00-984-4984 | 11   | 6    | 5340-01-106-2400 | 10   | 20   |
| 5305-00-984-4988 | 9    | 35   | 5320-01-109-1381 | 13   | 17   |
| 5305-00-984-4989 | 8    | 25   | 5965-01-110-1415 | 16   | 13   |
| 5305-00-984-5680 | 7    | 21   | 2910-01-116-7101 | 5    | 3    |
| 5305-00-984-6191 | 10   | 3    | 6115-01-130-9676 | 16   | 5    |
| 5305-00-984-6191 | 13   |      | 9905-01-135-4328 | 13   | 20   |
| 5305-00-984-6191 | 16   | 6    | 5935-01-135-9976 | 10A  | 16   |
| 5305-00-984-6192 | 9    | 33   | 5340-01-136-5618 | 4    | 10   |
| 5305-00-984-6193 | 10   | 28   | 9905-01-144-7859 | 17   | 6    |
| 5305-00-984-6195 | 9    | 32   | 5355-01-151-7814 | 10   | 17A  |
| 5305-00-984-6213 | 16   | 11   | 6115-01-153-7192 | 16   | 35   |
| 5305-00-984-7352 | 17   | 10   | 6115-01-154-7066 | 9    | 36   |
| 5340-00-988-1162 | 4    |      | 6115-01-159-2700 | 16   | 5    |
| 5305-00-988-1725 | 12   | 12   | 5340-01-159-5972 | 17   | 20   |



SECTION IV. NATIONAL STOCK NUMBER AND PART NUMBER INDEX

| STOCK NUMBER     | ITEM | FIG. | STOCK NUMBER     | ITEM | FIG. |
|------------------|------|------|------------------|------|------|
| 5340-01-164-6592 | 16   | 7    | 5970-01-179-0204 | 16   | 22   |
| 6115-01-168-8936 | 16   | 1    | 5140-01-225-0388 |      |      |
| 5365-01-169-3209 | 13   |      | 3040-01-226-8910 | 10   | 16   |
| 6115-01-171-5858 | 16   | 1    | 6145-01-226-9164 | 6    | 33   |

| FSCM  | PART NUMBER      | STOCK NUMBER     | FIG. | ITEM |
|-------|------------------|------------------|------|------|
| 88044 | AN816-5-4        | 4730-00-277-5115 | 4    | 2    |
| 88044 | AN961-416T       | 5310-00-177-1156 | 11   | 10   |
| 85323 | BX5960           | 5905-01-104-6342 | 13   | 1    |
| 85323 | BX5961           | 5950-01-105-6315 | 13   | 16   |
| 81349 | CA36KFW103       | 5910-00-577-1349 | 8    | 13   |
| 81349 | CA36KFW104       | 5910-00-504-7418 | 8    | 13   |
| 81349 | CA37KFW103       | 5910-00-577-1348 | 8    | 29   |
| 81349 | CA37KFW103       | 5910-00-577-1349 | 8    | 32   |
| 81349 | CA37KFW104       | 5910-00-882-0556 | 8    | 32   |
| 79470 | EPA134-96749     | 4920-00-930-6624 | 5    | 16   |
| 81349 | F06A250V15A      | 5920-01-617-8418 | 8    | 5    |
| 81349 | FR23-413178      | 4210-00-708-0031 |      |      |
| 73616 | GRB58            | 5975-00-924-9927 | 6    | 30   |
| 73616 | GRC58KNURLED     | 5976-00-794-2523 | 6    | 29   |
| 82168 | G35E-1           | 5940-00-271-9504 | 6    | 32   |
| 57771 | GSA-4            | 5325-00-610-6861 | 14   | 1    |
| 81349 | HWC18-(16)J92    | 6145-00-548-2718 | BULK |      |
| 81349 | JANIN3611        | 5961-00-957-6885 | 14   | 8    |
| 74999 | J8492AB          | 5999-186-00-3912 | 6    | 32   |
| 81349 | M22-03-00190FD   | 5905-00-643-5129 | 9    | 44   |
| 81349 | M22-03-00191FD   | 5905-00-643-5129 | 13   |      |
| 81349 | M24066/2-107     | 5340-00-026-4789 | 14   | 28   |
| 81349 | M24066/2-108     | 5340-01-048-3079 | 14   | 27   |
| 81349 | M24243/4-A403    | 5320-01-109-1318 | 13   | 17   |
| 81349 | M38527/02-017D   | 5998-01-194-9729 | 14   | 26   |
| 81349 | M39014/2-1277    | 5910-00-113-9449 | 14   | 5    |
| 81349 | M39014/2-1277    | 5910-00-858-8093 | 14   | 4    |
| 81349 | M5086/1-14-9     | 6145-00-578-7516 | 10A  | 1    |
| 81349 | M5086/1-16-9     | 6145-00-578-7517 | 10A  | 2    |
| 81349 | M5086/1-16-9     | 6145-00-578-7518 | 10A  | 3    |
| 81349 | M55155/209G01    | 5940-00-082-4652 | 12   | 5    |
|       | M5757/23         | 5945-00-435-1833 | 12   | 18   |
| 81349 | M7444-3-1-1 1/4B |                  | 10A  | 15   |

SECTION IV. NATIONAL STOCK NUMBER AND PART NUMBER INDEX

| FSCM    | PART NUMBER                         | STOCK NUMBER     | FIG. | ITEM |
|---------|-------------------------------------|------------------|------|------|
| 96906   | MIL-B-11188/2                       | 6140-00-059-3528 | 6    | 12   |
| 81349   | MILC1283                            | 7240-00-222-3088 | 4    | 14   |
| 81348   | MILE52031                           | 4210-00-555-8837 |      |      |
| 81349   | MIL17444                            |                  | 12   | 30   |
| 97403   | MIL-M-3971/1-5                      | 6645-00-083-8842 | 9    | 39   |
| 81349   | MILR10509-3                         | 5905-00-079-4452 | 12   | 27   |
| 81349   | MILR10509-3                         | 5905-00-702-0444 | 12   | 28   |
| 81349   | MILR10509-3                         | 5905-00-781-9656 | 12   | 26   |
| 81349   | MILR10509-3                         | 5905-00-993-3175 | 12   | 29   |
| DELETED |                                     |                  |      |      |
| 81349   | MIL-R-1146                          | 5975-00-878-3791 | 6    | 27   |
| 81349   | MIL-R-6146-2-2                      | 5975-00-642-8937 | 6    | 28   |
| DELETED |                                     |                  |      |      |
| 81349   | MILT55155/12-4,SE 12-4              |                  |      |      |
| 81349   | MILY55164-4                         | 5940-00-983-6067 | 12   | 10   |
| 81349   | MILW13486TYPE1CLA                   |                  | 7    | 6    |
| 81349   | MILW16878/TYPE B 18/BLACK           | 6145-00-814-8127 | 13   |      |
| 81349   | MILW16878/TYPE B 18/BLUE            | 6145-00-849-5915 | 13   |      |
| 81349   | MILW16878/TYPE B 18/BROWN           | 6145-00-851-0897 | 13   |      |
| 81349   | MILW16878/TYPE B 18/GRAY            | 6145-00-729-9264 | 13   |      |
| 81349   | MILW16878/TYPE B 18/GREEN           | 6145-00-881-8177 | 13   |      |
| 81349   | MILW16878/TYPE B 18/ORANGE          | 6145-00-838-6613 | 13   |      |
| 81349   | MILW16878/TYPE B 18/RED             | 6145-00-838-6612 | 13   |      |
| 81349   | MILW16878/TYPE B 18/VIOLET          | 6145-00-087-7691 | 13   |      |
| 81349   | MILW16878/TYPE B 18/WHITE           | 6145-00-643-0651 | 13   |      |
| 81349   | MILW16878/TYPE B<br>18/WHITE/BLACK  | 6145-00-851-0898 | 13   |      |
| 81349   | MILW168/TYPEB 1318/WHITE/BLUE       |                  |      |      |
| 81349   | MILW16878/TYPE B<br>18/WHITE/BROWN  | 6145-00-617-0493 | 13   |      |
| 81349   | MIUNW16878/TYPE B<br>18/WHITE/GREEN | 6145-00-052-4624 | 13   |      |
|         | MILW16878/TYPE B<br>18/WHITE/ORANGE |                  | 13   |      |

| FSCM  | PART NUMBER                         | STOCK NUMBER     | FIG. NO. | ITEM NO. | FSCM  | PART NUMBER    | STOCK NUMBER     | FIG. NO. | ITEM NO. |
|-------|-------------------------------------|------------------|----------|----------|-------|----------------|------------------|----------|----------|
| 81349 | MILW16878/TYPE B<br>18/WHITE/RED    |                  | 13       |          | 96906 | MS28741-5-0434 | 2910-00-066-1233 | 5        | 1        |
| 81349 | MILW16878/TYPE B<br>18/WHITE/VIOLET |                  | 13       |          | 96906 | MS3100R20-27P  | 5935-00-755-2896 | 13       |          |
| 81349 | MILW16878/TYPE B<br>18/WHITE/YELLOW |                  | 13       |          | 96906 | MS3367-1-9     | 5975-00-074-2072 | 10       | 7        |
| 81349 | MILW16878/TYPE B<br>18/YELLOW       | 6145-00-087-9716 | 13       |          | 81149 | MS3367-1-9     | 5975-00-842-5274 | 10A      | 18       |
| 81349 | MILW5086/1                          |                  | 8        |          | 96906 | MS3367-4-9     | 5975-00-727-5153 | 13       |          |
| 81349 | MILW5086/1                          |                  | 9        |          | 96906 | MS35058-22     | 5930-00-655-1514 | 9        | 17       |
| 81349 | MW-C12(19)J0                        | 6145-00-295-0804 | BULK     |          | 96906 | MS35058-27     | 5930-00-655-1518 | 9        | 45       |
| 96906 | MS1557-1-4                          | 6240-00-155-8714 | 9        | 26       | 96906 | MS35059-21     | 5930-00-615-9376 | 9        | 40       |
| 96906 | MS15795-607                         | 5310-00-045-5206 | 8        | 19       | 96906 | MS35059-23     | 5930-00-655-1532 | 9        | 41       |
| 96906 | MS15795-703                         | 5310-00-656-0111 | 13       | 14       | 96906 | MS35059-30     | 5930-00-685-9521 | 12       | 6        |
| 96906 | MS15795-813                         | 5310-00-802-4701 | 13       | 18       | 96906 | MS35190-234    | 5305-00-957-6265 | 9        | 11       |
| 96906 | MS15795-908                         | 5310-00-045-5207 | 8        | 30       | 96906 | MS35190-235    | 5305-00-059-4550 | 11       | 15       |
| 96906 | MS15795-908                         | 5310-00-045-5207 | 9        | 8        | 96906 | MS35190-238    | 5305-00-059-4553 | 8        | 8        |
| 96906 | MS16203-25                          | 5310-00-584-7996 | 11       | 7        | 96906 | MS35191-278    | 5305-00-984-7352 | 17       | 10       |
| 96906 | MS16535-155                         | 5320-00-954-0113 | 17       | 21       | 96906 | MS35191-279    | 5305-00-959-2689 | 15       | 19       |
| 96906 | MS15635-64                          | 5320-00-800-5704 | 14       | 29       | 96906 | MS35191-279    | 5305-00-959-2689 | 17       | 10       |
| 96906 | MS17311-1                           | 4010-00-554-8661 | 2        | 5        | 96906 | MS35206-213    | 5305-00-889-3116 | 12       | 16       |
| 96906 | MS17311-1                           | 4010-00-554-8661 | 5        | 7        | 96906 | MS35206-215    | 5305-00-889-2997 | 9        | 7        |
| 96906 | MS17821-1-9                         | 5975-00-497-2158 | 8        | 33       | 96906 | MS35206-215    | 5305-00-889-2997 | 10       | 25       |
| 96906 | MS17921-1-9                         | 5975-00-497-2158 | 11       | 4        | 96906 | MS35206-217    | 5305-00-889-2999 | 9        | 17       |
| 96906 | MS17821-1-9                         | 5975-00-497-2158 | 12       | 14       | 96906 | MS35206-217    | 5305-00-889-2999 | 13       | 15       |
| 96906 | MS20426D3-4                         | 5320-00-177-6394 | 9        | 3        | 96906 | MS35206-226    | 5305-00-984-4983 | 12       | 19       |
| 96906 | MS20426D3-4                         | 5320-00-117-6394 | 11       | 8        | 96906 | MS35206-227    | 5305-00-984-4984 | 11       | 6        |
| 96906 | MS20426D4-5                         | 5320-00-807-3531 | 9        | 34       | 96906 | MS35206-228    | 5305-00-984-4988 | 9        | 35       |
| 96906 | MS20659-129                         | 5940-00-114-1314 | 2        | 4        | 96906 | MS35206-229    | 5305-00-984-4989 | 8        | 25       |
| 96906 | MS20659-141                         | 5940-00-113-9825 | 5        | 6        | 96906 | MS35206-230    | 5305-00-889-3000 | 7        | 26       |
| 96906 | MS20822-5-4B                        | 4730-00-278-4681 | 5        | 10       | 96906 | MS35206-230    | 5305-00-889-3000 | 13       | 21       |
| 96906 | MS20822-5B                          | 4730-00-231-5634 | 5        | 12       | 96906 | MS35206-231    | 5305-00-889-3000 | 16       | 21       |
| 96906 | MS21318-14                          | 5305-00-175-3230 | 6        | 20       | 96906 | MS35206-243    | 5305-00-889-3001 | 13       | 4        |
| 96906 | MS21318-14                          | 5305-00-175-3230 | 17       | 5        | 96906 | MS35206-243    | 5305-00-984-6191 | 10       | 3        |
| 96906 | MS21318-14                          | 5305-00-175-3230 | 19       | 4        | 96906 | MS35206-243    | 5304-00-984-6191 | 13       |          |
| 96906 | MS21318-30                          | 5305-00-253-5621 | 2        | 3        | 96906 | MS35206-244    | 5305-00-984-6191 | 16       | 6        |
| 96906 | MS21318-30                          | 5305-00-253-5621 | 5        | 5        | 96906 | MS35206-244    | 5305-00-984-6192 | 9        | 33       |
| 96906 | MS21322-37                          | 5340-00-943-6047 | 7        | 9        | 96906 | MS35206-245    | 5305-00-984-6193 | 10       | 28       |
| 96906 | MS21322-40                          | 5340-00-929-3506 | 10       | 9        | 96906 | MS35206-247    | 5305-00-984-6195 | 9        | 32       |
| 96906 | MS24662-3                           | 5320-00-903-6766 | 17       | 1        | 96906 | MS35206-266    | 5305-00-984-6212 | 16       | 11       |
| 96906 | MS24662-3                           | 5320-00-903-6766 | 19       | 2        | 96906 | MS35206-281    | 5305-00-988-1725 | 12       | 12       |
| 96906 | MS24662-5                           | 5320-00-903-6767 | 7        | 30       | 96906 | MS35206-300    | 5305-00-984-5680 | 7        | 21       |
| 96906 | MS24662-5                           | 5320-00-903-6767 | 8        | 36       | 96906 | MS35206-355    | 5305-00-092-8685 | 13       | 3        |
| 96906 | MS24662-5                           | 5320-00-903-6767 | 10       | 12       | 96906 | MS35207-232    | 5305-00-958-4355 | 8        | 23       |
| 96906 | MS24662-5                           | 5320-00-903-6767 | 11       | 2        | 96906 | MS35207-260    | 5305-00-088-9044 | 10       | 14       |
| 96906 | MS25002-1                           | 5930-00-538-5508 | 9        | 47       | 96906 | MS35207-261    | 5305-00-990-6444 | 8        | 2        |
| 96906 | MS25002-2                           | 5930-00-259-4646 | 9        | 50       | 96906 | MS35207-261    | 5305-00-990-6444 | 9        | 30       |
| 96906 | MS25036-102                         | 5940-00-204-8966 | 12       | 8        | 96906 | MS35207-261    | 5305-00-990-6444 | 10       | 27       |
| 96906 | MS25036-102                         | 5940-00-204-8966 | 13       |          | 96906 | MS35207-261    | 5305-00-990-6444 | 12       | 25       |
| 96906 | MS25036-102                         | 5940-00-204-8966 | BULK     |          | 96906 | MS35207-262    | 5305-00-989-6255 | 8        | 28       |
| 96906 | MS25036-103                         | 5940-00-143-4771 | 10A      | 4        | 96906 | MS35207-262    | 5305-00-989-6265 | 10       | 29       |
| 96906 | MS25036-106                         | 5940-00-283-5280 | BULK     |          | 96906 | MS35207-263    | 5305-00-989-7434 | 8        | 12       |
| 96906 | MS25036-108                         | 5940-00-143-4780 | 10A      | 5        | 96906 | MS35207-263    | 5305-00-989-7434 | 11       | 27       |
| 96906 | MS25036-112                         | 5940-00-143-4794 | 10A      | 6        | 96906 | MS35207-264    | 5305-00-989-7435 | 4        | 4        |
| 96906 | MS25036-119                         | 5940-00-114-1310 | 10A      | 7        | 96906 | MS35207-264    | 5305-00-989-7435 | 11       | 31       |
| 96906 | MS25036-149                         | 5940-00-557-1629 | BULK     |          | 96906 | MS35207-265    | 5305-00-993-1848 | 7        | 10       |
| 96906 | MS25036-149                         | 5940-01-010-2898 | 10A      | 8        | 96906 | MS35207-265    | 5305-00-993-1848 | 8        | 15       |
| 96906 | MS25036-150                         | 5940-00-113-8184 | 10A      | 9        | 96906 | MS35207-265    | 5305-00-993-1848 | 11       | 18       |
| 96906 | MS25036-153                         | 5940-01-013-8287 | BULK     | 10       | 96906 | MS35333-37     | 5310-00-579-0079 | 12       | 3        |
| 96906 | MS25036-157                         | 5940-00-143-4777 | 15       |          | 96906 | MS35333-38     | 5310-00-559-0070 | 9        | 4        |
| 96906 | MS27183-10                          | 5310-00-809-4058 | 7        | 18       | 96906 | MS35333-38     | 5310-00-559-0070 | 13       |          |
| 96906 | MS27183-13                          | 5310-00-087-7493 | 9        | 53       | 96906 | MS35333-39     | 5310-00-576-5752 | 8        | 31       |
| 96906 | MS27183-4                           | 5310-00-950-1310 | 13       | 2        | 96906 | MS35333-39     | 5310-00-576-5752 | 13       |          |
| 96906 | MS27183-41                          | 5310-00-765-3197 | 4        | 3        | 96906 | MS35333-41     | 5310-00-550-1130 | 11       | 11       |
| 96906 | MS28741-5-0354                      | 2910-00-066-1234 | 4        | 2        | 96906 | MS35333-41     | 5310-00-167-0721 | 7        | 11       |
|       |                                     |                  |          |          | 96906 | MS35335-29     | 5310-00-616-3554 | 9        | 10       |
|       |                                     |                  |          |          | 96906 | MS35335-29     | 5310-00-616-3554 | 10       | 23       |
|       |                                     |                  |          |          | 96906 | MS35335-29     | 5310-00-616-3554 | 12       | 17       |
|       |                                     |                  |          |          | 96906 | MS35335-29     | 5310-00-616-3554 | 13       | 11       |

TMS-6115-332-24P  
 TO-35C2-3-424-24  
 SECTION IV. NATIONAL STOCK NUMBER AND PART NUMBER INDEX

| FSCM  | PART NUMBER | STOCK NUMBER     | FIG. NO. | ITEM NO. | FSCM   | PART NUMBER  | STOCK NUMBER     | FIG. NO. | ITEM NO. |
|-------|-------------|------------------|----------|----------|--------|--------------|------------------|----------|----------|
| 96906 | MS35335-30  | 5310-00-209-0788 | 7        | 27       | 96906  | MS35650-203  | 5310-00-934-9751 | 17       | 7        |
| 96906 | MS35335-30  | 5310-00-209-0788 | 8        | 7        | 96906  | MS35650-362  | 5305-00-934-9755 | 8        | 22       |
| 96906 | MS35335-30  | 5310-00-209-0788 | 9        | 13       | 96906  | MS35691-17   | 5310-00-851-2682 | 1        | 1        |
| 96906 | MS35335-30  | 5310-00-209-0788 | 11       | 13       | 969006 | MS35691-17   | 5310-00-851-2682 | 17       | 4        |
| 96906 | MS35335-30  | 5310-00-209-0788 | 12       | 20       | 96906  | MS35691-17   | 5310-00-851-2682 |          |          |
| 96906 | MS35335-31  | 5310-00-596-7693 | 8        | 20       | 96906  | MS35756-6    | 5315-00-616-5514 | 16       | 44       |
| 96906 | MS35335-31  | 5310-00-596-7693 | 9        | 16       | 96906  | MS35823-1A   | 5340-00-498-7078 | 9        | 29       |
| 96906 | MS35335-31  | 5310-00-596-7693 | 10       | 4        | 96906  | MS35823-1A   | 5340-00-498-7078 | 10       | 1        |
| 96906 | MS35335-31  | 5310-00-596-7693 | 13       | 8        | 96906  | MS35823-2A   | 5340-00-053-7127 | 17       | 22       |
| 96906 | MS35335-32  | 5310-00-596-7691 | 8        | 3        | 96906  | MS45904-57   | 5310-00-061-0004 | 9        | 5        |
| 96906 | MS35335-32  | 5310-00-596-7691 | 9        | 31       | 96906  | MS45904-60   | 5310-00-080-9786 | 8        | 11       |
| 96906 | MS35335-32  | 5310-00-596-7691 | 10       | 18       | 96906  | MS45904-60   | 5310-00-080-9786 | 11       | 26       |
| 96906 | MS35335-32  | 5310-00-596-7691 | 11       | 19       | 96906  | MS45904-68   | 5310-00-889-2528 | 6        | 24       |
| 96906 | MS35335-32  | 5310-00-596-7691 | 12       | 24       | 96906  | MS45904-72   | 5310-00-889-2527 | 7        | 15       |
| 96906 | MS35335-33  | 5310-00-209-0786 | 11       | 12       | 96906  | MS45904-72   | 5310-00-889-2527 | 11       | 29       |
| 96906 | MS35338-40  | 5310-00-543-2410 | 9        | 52       | 96906  | MS51967-14   | 5310-00-768-0318 | 15       | 4        |
| 96906 | MS35338-41  | 5310-00-045-4007 | 13       | 5        | 96906  | MS51967-2    | 5310-00-761-6882 | 5        | 13       |
| 96906 | MS35338-41  | 5310-00-045-4007 | 16       | 20       | 96906  | MS51967-2    | 5310-00-761-6882 | 6        | 25       |
| 96906 | MS35338-42  | 5310-00-045-3299 | 16       | 8        | 96906  | MS51967-2    | 5310-00-761-6882 | 7        | 1        |
| 96906 | MS35338-43  | 5310-00-045-3296 | 4        | 7        | 96906  | MS51967-2    | 5310-00-761-6882 | 17       | 16       |
| 96906 | MS35338-43  | 5310-00-045-3296 | 7        | 12       | 96906  | MS51967-2    | 5310-00-761-6882 | 18       | 9        |
| 96906 | MS35338-43  | 5310-00-045-3296 | 10       | 15       | 96906  | MS51967-2    | 5310-00-761-6882 |          |          |
| 96906 | MS35338-43  | 5310-00-045-3296 | 15       | 13       | 96906  | MS51967-5    | 5310-00-880-7744 | 4        | 12       |
| 96906 | MS35338-43  | 5310-00-045-3296 | 16       | 12       | 96906  | MS51967-5    | 5310-00-880-7744 | 6        | 19       |
| 96906 | MS35338-43  | 5310-00-045-3296 | 17       | 8        | 96906  | MS51967-5    | 5310-00-880-7744 | 7        | 4        |
| 96906 | MS35338-44  |                  | 3        |          | 96906  | MS51967-8    |                  | 3        |          |
| 96906 | MS35338-44  | 5310-00-045-4007 | 3        | 2        | 96906  | MS51967-8    | 5310-00-732-0558 | 3        | 7        |
| 96906 | MS35338-44  | 5310-00-045-4007 | 5        | 14       | 96906  | MS51967-8    | 5310-00-732-0558 | 15       | 14       |
| 96906 | MS35338-44  | 5310-00-045-4007 | 7        | 2        | 96906  | MS51971-2    | 5310-00-767-0445 | 6        | 7        |
| 96906 | MS35338-44  | 5310-00-045-4007 | 15       | 2        | 96906  | MS75047-1    | 5140-00-059-3528 | 6        | 12       |
| 96906 | MS35338-44  | 5310-00-045-4007 | 16       | 16       | 96906  | MS75058-1    | 5935-00-295-6403 | 7        | 7        |
| 96906 | MS35338-44  | 5310-00-045-4007 | 17       | 12       |        | MS90453-16   | 5999-00-489-3625 | 12       | 15       |
| 96906 | MS35338-44  | 5310-00-045-4007 | 18       | 2        | 969060 | MS20725-113  | 5305-00-042-6417 | 15       | 16       |
| 96906 | MS35338-44  | 5310-00-071-2237 | 7        | 16       | 96906  | MS90725-12   | 5305-00-071-2239 | 16       | 33       |
| 96906 | MS35338-45  | 5310-00-407-9566 | 4        | 11       | 96906  | MS90725-13   | 5305-00-071-2238 | 16       | 24       |
| 96906 | MS35338-45  | 5310-00-407-9566 | 6        | 2        | 96906  | MS90725-14   | 5305-00-071-2237 | 6        | 17       |
| 96906 | MS35338-45  | 5310-00-407-9566 | 7        | 5        | 96906  | MS90725-3    | 5305-00-068-0500 | 18       | 1        |
| 96906 | MS35338-45  | 5310-00-407-9566 | 16       | 3        | 96906  | MS90725-3    | 5305-00-068-0500 |          |          |
| 96906 | MS35338-45  | 5310-00-407-9566 | 17       | 14       | 96906  | MS90725-32   | 5306-00-225-8497 | 6        | 18       |
| 96906 | MS35338-46  |                  | 3        |          | 96906  | MS90725-32   | 5306-00-225-8497 | 17       | 13       |
| 96906 | MS35338-46  | 5310-00-637-9541 | 3        | 8        | 96906  | MS90725-33   | 5306-00-225-8498 | 4        | 9        |
| 96906 | MS35338-46  | 5310-00-637-9541 | 6        | 5        | 96906  | MS90725-33   | 5306-00-225-8498 | 6        | 14       |
| 96906 | MS35338-46  | 5310-00-637-9541 | 15       | 15       | 96906  | MS90725-33   | 5306-00-225-8498 | 7        | 25       |
| 96906 | MS35338-47  | 5310-00-209-0965 | 16       | 26       | 969006 | MS90725-33   | 5306-00-225-8498 | 16       | 41       |
| 96906 | MS35338-48  | 5310-00-584-5272 | 15       | 3        | 96906  | MS90725-36   | 5306-00-225-9081 | 16       | 2        |
| 96906 | MS35335-34  | 5306-00-884-8785 | 7        | 16       | 96906  | MS90725-39   | 5306-00-225-8503 | 16       | 28       |
| 96906 | MS35489-9   | 5325-00-276-6228 | 13       |          | 96906  | MS90725-40   | 5306-00-018-0087 | 6        | 3        |
| 96906 | MS35490-19  |                  | 7        | 22       | 96906  | MS90725-5-3  |                  |          |          |
| 96906 | MS35649-242 | 5310-00-934-9739 | 9        | 51       | 96906  | MS90725-5    | 5305-00-068-0501 | 15       | 1        |
| 96906 | MS35649-242 | 5310-00-934-9739 | 10       | 22       | 96906  | MS90725-5    | 5305-00-068-0501 | 17       | 17       |
| 96906 | MS35649-242 | 5310-00-934-9739 | 13       | 10       | 96906  | MS90725-6    | 5305-00-068-0502 | 3        | 1        |
| 96906 | MS35649-262 | 5310-00-934-9747 | 8        | 6        | 96906  | MS90725-6    | 5305-00-068-0502 | 5        | 15       |
| 96906 | MS35649-262 | 5310-00-934-9747 | 9        | 12       | 96906  | MS90725-6    | 5305-00-068-0502 | 16       | 38       |
| 96906 | MS35649-262 | 5310-00-934-9747 | 11       | 9        | 96906  | MS90725-6    | 5305-00-068-0502 | 17       | 17       |
| 96906 | MS35649-262 | 5310-00-934-9747 | 12       | 2        | 96906  | MS90725-60   | 5305-00-942-2196 | 6        | 4        |
| 96906 | MS35649-282 | 5310-00-934-9757 | 9        | 9        | 96906  | MS90725-62   |                  | 3        |          |
| 96906 | MS35649-282 | 5310-00-934-9757 | 10       | 8        | 96906  | MS90725-62   | 5305-00-269-3213 | 1        | 2        |
| 96906 | MS35649-282 | 5310-00-934-9757 | 13       | 9        | 96906  | MS90725-62   | 5305-00-269-3213 | 3        | 10       |
| 96906 | MS35469-62  | 5310-00-013-4530 | 11       | 24       | 96906  | MS90725-62   | 5305-00-269-3213 | 15       | 8        |
| 96906 | MS35649-82  | 5310-00-012-0622 | 8        | 18       | 96906  | MS90725-64   | 5305-00-269-3214 | 15       | 5        |
| 96906 | MS35650-302 | 5310-00-934-9751 | 4        | 8        | 96906  | MS90725-7    | 5305-00-225-3840 | 18       | 5        |
| 96906 | MS35650-302 | 5310-00-934-9751 | 7        | 13       | 96906  | MS90725-8    | 5305-00-225-3839 | 7        | 23       |
| 96906 | MS35650-302 | 5310-00-934-9751 | 8        | 40       | 96906  | MS90725-8    | 5306-00-225-3839 | 16       | 15       |
| 96906 | MS35650-302 | 5310-00-934-9751 | 10       | 19       | 96906  | MS90727-5    | 5305-00-267-8953 | 17       | 11       |
| 96906 | MS35650-302 | 5310-00-934-9751 | 11       | 25       | 96906  | MS90728-89   | 5305-00-071-2055 | 16       | 25       |
| 96906 | MS35650-302 | 5310-00-934-9751 | 12       | 23       | 96906  | MS91528-1K2B | 5355-00-556-0145 | 9        | 22       |
| 96906 | MS35650-302 | 5310-00-934-9751 | 15       | 12       | 91348  | QQW343C06B1B | 6145-01-226-9164 | 6        | 33       |

| FSCM  | PART NUMBER       | STOCK NUMBER     | FIG. NO. | ITEM NO. | FSCM  | PART NUMBER  | STOCK NUMBER     | FIG. NO. | ITEM NO. |
|-------|-------------------|------------------|----------|----------|-------|--------------|------------------|----------|----------|
| 81349 | RC42GF102JM       | 5905-00-138-4927 | 14       | 23       | 97403 | 13211E6770   | 4720-00-021-3320 | 5        | 2        |
| 81349 | RCR07G274JM       | 5905-00-120-9152 | 14       | 13       | 97403 | 13211E6773   |                  | 3        |          |
| 81349 | RCR07G474JM       | 5905-00-105-7967 | 14       | 14       | 97403 | 13211E6773   | 5350-00-056-8066 | 3        | 9        |
| 81349 | RCR07G474JS       | 5905-00-252-1673 | 14       | 18       | 97403 | 13211E6800   | 6115-00-951-0488 | 16       | 1        |
| 81349 | RCR20G102JS       | 5905-00-110-0196 | 14       | 12       | 97403 | 13211E6801   | 6115-00-021-3328 | 16       | 45       |
| 81349 | RCR20G152JS       | 5905-00-111-4738 | 14       | 17       | 97403 | 13211E6802   | 6115-00-021-3329 | 16       | 34       |
| 81349 | RCR20G222JM       | 5905-00-141-1168 | 14       | 20       | 97403 | 13211E6807   | 3110-00-585-3296 | 16       | 31       |
| 81349 | RCR20G243JS       | 5905-00-111-4753 | 14       | 16       | 97043 | 13211E6808   | 5961-00-225-9123 | 16       | 43       |
| 81349 | RCR20G333JM       | 5905-00-104-8330 | 14       | 19       | 97403 | 13211E6811   |                  | 16       | 35       |
| 81349 | RCR20G822JM       | 5905-00-141-0600 | 14       | 21       | 97403 | 13211E6828   | 6115-00-066-2437 | 16       | 36       |
| 81349 | RCR32G821JM       | 5905-00-115-3365 | 14       | 22       | 97403 | 13211E6829   | 6115-01-171-5858 | 16       | 1        |
| 81349 | RJ12FY504         | 5905-00-084-9136 | 14       | 15       | 97403 | 13211E6830   | 6115-01-130-9676 | 16       | 5        |
| 81349 | RW67V102          | 5905-00-879-3635 | 14       | 30       | 97403 | 13211E6831   | 6115-00-929-8261 | 16       | 9        |
| 81343 | SAEJ478           | 5305-00-013-2900 | 16       | 42       | 97403 | 13211E6833   | 5965-01-110-1415 | 16       | 13       |
| 81348 | WVN351TYPE1CLASSA | 4730-00-192-9480 | 2        | 8        | 97403 | 13211E6834-1 | 5935-01-135-9967 | 10A      | 16       |
| 81348 | WWP471STYLED      | 4730-00-289-5176 | 2        | 6        | 97403 | 13211E6836   | 6115-01-095-6976 | 16       | 14       |
| 97403 | 13200E6140        | 5340-01-159-5972 | 17       | 20       | 97403 | 13211E6837   | 6115-00-781-4255 | 6        | 1        |
| 97403 | 13211E4889-2      | 5340-00-016-2365 | 4        | 5        | 97403 | 13211E6838   |                  | 16       |          |
| 97403 | 13211E6700        |                  | 18       | 10       | 97403 | 13211E6839   |                  | 16       | 7        |
| 97403 | 13211E6701        |                  | 18       | 11       | 97403 | 13211E6840-1 | 6115-00-021-3322 | 10       | 24       |
| 97403 | 13211E6702        | 5340-00-682-1878 | 15       | 18       | 97403 | 13211E6840-2 | 5935-00-021-3327 | 16       | 17       |
| 97403 | 13211E6702        | 5340-00-682-1878 | 17       | 9        | 97403 | 13211E6841-1 | 5935-00-958-6994 | 10A      | 14       |
| 97403 | 13211E6703        | 5935-00-021-3342 | 7        | 24       | 97403 | 13211E6841-2 | 5935-00-524-4705 | 16       | 19       |
| 97403 | 13211E6707        | 5340-00-118-5045 | 7        | 3        | 97403 | 13211E6842-1 | 5935-00-134-2308 | 10A      | 13       |
| 97403 | 13211E6708        | 2920-00-021-3335 | 7        | 14       | 97403 | 13211E6842-2 | 5935-00-021-3354 | 16       | 18       |
| 97403 | 13211E6711        | 6150-00-021-3332 | 7        | 8        | 97403 | 13211E6843   | 6115-00-021-3331 | 16       | 10       |
| 97403 | 13211E6712        | 6115-00-021-3333 | 7        | 20       | 97403 | 13211E6849   | 6115-00-481-0501 | 16       | 4        |
| 97403 | 13211E6713        | 5330-00-021-3339 | 7        | 19       | 97403 | 13211E6850   |                  | 6        | 15       |
| 97403 | 13211E6715        | 2805-00-228-6967 | 18       | 13       | 97403 | 13211E6851   | 4140-00-930-2539 | 16       | 30       |
| 97403 | 13211E6716-2      | 5310-00-050-3478 | 15       | 11       | 97403 | 13211E6853   | 6115-00-933-2751 | 16       | 39       |
| 97403 | 13211E6717        |                  | 18       | 8        | 97403 | 13211E6854   | 5310-00-095-4630 | 16       | 29       |
| 97403 | 13211EE6718       | 5340-00-255-5047 | 18       | 12       | 97403 | 13211E6855   | 5310-00-016-7922 | 16       | 40       |
| 97403 | 13211E6719        |                  | 18       | 14       | 97403 | 13211E6856   | 6115-00-010-0212 | 16       | 37       |
| 97403 | 13211E6721        | 6115-00-179-8325 | 15       | 7        | 97403 | 13211E6858   | 6115-00-021-3326 | 11       | 28       |
| 97403 | 13211E6722        | 6115-00-118-1595 | 18       | 3        | 97403 | 13211E6875   |                  | 8        | 1        |
| 97403 | 13211E6723        |                  | 18       | 6        | 97403 | 13211E6876   |                  | 8        | 35       |
| 97403 | 13211E6724        | 6115-00-179-8314 | 18       | 7        | 97403 | 13211E6877   |                  | 9        | 1        |
| 97403 | 13211E6725        |                  | 19       | 1        | 97403 | 13211E6879-1 |                  | 10       | 6        |
| 97403 | 13211E6726        |                  | 15       | 9        | 97403 | 13211E6879-2 |                  | 10       | 5        |
| 97403 | 13211E6727        |                  | 15       | 10       | 97403 | 13211E6879-3 |                  | 10       | 11       |
| 97403 | 13211E6728        | 5340-01-136-5616 | 4        | 10       | 97403 | 13211E6879-3 |                  | 10       | 26       |
| 97403 | 13211E6729        | 5340-00-162-4037 | 4        | 13       | 97403 | 13211E6882   | 5325-00-543-3237 | 9        | 2        |
| 97403 | 13211E6730        | 9905-00-477-4137 | 6        | 23       | 97403 | 13211E6882   | 5325-00-543-3237 | 11       | 23       |
| 97403 | 13211E6732        | 6115-00-764-5465 | 6        | 13       | 97403 | 13211E6884   |                  | 8        | 4        |
| 97403 | 13211E6733        | 2920-00-021-3337 | 7        | 17       | 97403 | 13211E6885   | 5940-00-179-8242 | 11       | 17       |
| 97403 | 13211E6735        | 9905-00-477-4125 | 6        | 21       | 97403 | 13211E6886   | 5325-00-938-5669 | 11       | 16       |
| 97403 | 13211E6741        | 4730-00-253-0631 | 2        | 9        | 97403 | 13211E6887   | 5310-00-337-8329 | 11       | 20       |
| 97403 | 13211E6742        | 4820-00-136-1085 | 2        | 7        | 97403 | 13211E6887   | 5310-01-062-4461 | 9        | 20       |
| 97403 | 13211E6744        | 5365-00-522-1880 | 2        | 2        | 97403 | 13211E6888-1 | 9905-00-477-4131 | 11       |          |
| 97403 | 13211E6745        | 2990-00-065-8586 | 3        | 6        | 97403 | 13211E6888-2 |                  | 11       |          |
| 97403 | 13211E6746        | 2805-00-226-7763 | 3        | 3        | 97403 | 13211E6888-3 | 9905-00-477-4139 | 7        | 31       |
| 97403 | 13211E6747        | 5340-00-103-8813 | 3        | 5        | 97403 | 13211E6891   | 6115-00-065-8553 | 7        | 29       |
| 97403 | 13211E6748        | 2910-01-116-7101 | 5        | 3        | 97403 | 13211E6892   | 6115-00-065-8552 | 10       | 2        |
| 97403 | 13211E6749        | 2910-00-236-6280 | 5        | 17       | 97403 | 13211E6894   | 5950-00-910-9381 | 8        | 17       |
| 97403 | 13211E6751        | 4730-00-950-8827 | 5        | 4        | 97403 | 13211E6895   |                  | 8        | 16       |
| 97403 | 13211E6752        | 4730-00-950-8831 | 5        | 8        | 97403 | 13211E6896   | 5905-00-056-9395 | 8        | 21       |
| 97403 | 13211E6753        | 4730-00-930-5355 | 5        | 9        | 97403 | 13211E6897   | 5940-00-951-0449 | 8        | 24       |
| 97403 | 13211E6760        |                  | 17       | 15       | 97403 | 13211E6898   | 5935-00-021-3343 | 8        | 27       |
| 97403 | 13211E6761        | 5140-00-405-9377 | 17       | 18       | 97403 | 13211E6899   |                  | 8        | 26       |
| 97403 | 13211E6761-1      | 5140-01-225-0399 | 17       | 19       | 97403 | 13211E6900   | 5920-00-280-8334 | 8        | 9        |
| 97403 | 13211E6762        | 6140-00-890-7634 | 6        | 11       | 97403 | 13211E6901   | 6115-00-940-0175 | 10       | 21       |
| 97403 | 13211E6763        | 5306-00-082-0309 | 6        | 10       | 97403 | 13211E6902   | 5925-00-854-6752 | 11       | 5        |
| 97403 | 13211E6764        | 5310-00-462-3008 | 6        | 9        | 97403 | 13211E6904   |                  | 9        | 14       |
| 97403 | 13211E6765        | 5305-00-411-2405 | 17       | 3        | 97403 | 13211E6905   | 6625-00-065-5301 | 9        | 23       |
| 97403 | 13211E6765        | 9905-00-617-9425 | 17       | 2        | 97403 | 13211E6906   |                  | 11       | 21       |
| 97403 | 13211E6768        | 6115-00-764-4623 | 6        | 6        | 97403 | 13211E6907   |                  | 11       | 22       |
| 97403 | 13211E6769-1      | 6115-00-945-7545 | 6        | 26       | 97403 | 13211E6908   | 6115-00-021-3321 | 6        | 22       |

TM5-6115-332-24P  
 TO-35C2-3-424-24  
 SECTION IV. NATIONAL STOCK NUMBER AND PART NUMBER INDEX

| FSCM    | PART NUMBER  | STOCK NUMBER     | FIG. NO. | ITEM NO. | FSCM  | PART NUMBER    | STOCK NUMBER     | FIG. NO. | ITEM NO. |
|---------|--------------|------------------|----------|----------|-------|----------------|------------------|----------|----------|
| 97403   | 13211E6908   | 6115-00-021-3321 | 11       | 4        | 97403 | 13212E8991     |                  | 16       | 4        |
| 97403   | 13211E6906   | 5940-01-065-3326 | 11       | 32       | 97403 | 13212E8993     | 6115-01-168-8936 | 16       | 1        |
| 97403   | 13211E6910   |                  | 11       | 33       | 97403 | 13212E8993     |                  | 16       | 5        |
| 97403   | 13211E6911   | 5307-00-007-9374 | 11       | 30       | 97403 | 13212E8995     | 6115-00-930-5779 | 16       | 10       |
| 97403   | 13211E6912   | 9905-00-450-6958 | 11       | 1        | 97403 | 13212E9776     |                  | 19       | 3        |
| 97403   | 13211E6913   | 5365-00-402-4376 | 9        | 15       | 97403 | 13212E9777     |                  | 16       | 22       |
| 97403   | 13211E6914   | 5325-00-290-3972 | 9        | 21       | 97403 | 13212E9782     |                  | 19       | 3        |
| 97403   | 13211E6915   | 6115-01-154-7066 | 9        | 36       | 97403 | 1.32E+213      | 5340-00-359-5269 | 16       | 32       |
| 97403   | 13211E6918   | 6625-00-066-1278 | 9        | 37       | 97403 | 13215E4086     | 2990-01-032-0757 | 3        |          |
| 97403   | 13211E6919   | 6625-00-065-5258 | 9        | 28       | 97403 | 13215E4087     |                  | 3        |          |
| 97403   | 13211E6920   | 6210-00-065-5260 | 9        | 25       | 97403 | 13215E4091     |                  | 3        |          |
| 97403   | 13211E6921   |                  | 8        | 37       | 97403 | 13215E4092     |                  | 3        |          |
| 97403   | 13211E6922   |                  | 19       | 5        | 97403 | 13217E3698     | 5961-00-462-7165 | 14       | 24       |
| 97403   | 13211E6923   |                  | 10       | 16       | 97403 | 13217E3700     | 5961-00-712-5578 | 13       | 6        |
| 97403   | 13211E6924   | 5340-01-106-2400 | 10       | 20       | 97403 | 13217E3701     | 5962-00-890-0784 | 14       | 3        |
| 97403   | 13211E6925   | 5930-00-066-1275 | 10       | 17       | 97403 | 13217E3708     |                  | 14       | 26       |
| 97403   | 13211E6926   |                  | 10       | 13       | 97403 | 13218E0098-12  | 4730-00-640-6330 | 5        | 11       |
| 97403   | 13211E6927   |                  | 9        | 18       | 97403 | 13218E5005     | 5961-00-451-7492 | 14       | 7        |
| 97403   | 13211E6928   | 5930-00-083-2952 | 10       | 10       | 97403 | 13219E0884     |                  | 14       |          |
| 97403   | 13211E6931   | 5930-00-832-5174 | 9        | 48       | 97403 | 13219E0885     |                  | 14       | 32       |
| 97403   | 13211E6934-1 |                  | 9        | 46       | 97403 | 13219E0888     |                  | 13       | 12       |
| 97403   | 13211E6934-2 |                  | 9        | 19       | 97403 | 13219E0889     |                  | 13       | 13       |
| 97403   | 13211E6936   | 6115-00-007-9373 | 12       | 1        | 97403 | 13219E0890     | 5950-01-104-6342 | 13       | 1        |
| 97403   | 13211E6938   |                  | 12       | 9        | 97403 | 13219E0891     |                  | 13       |          |
| 9740333 | 13211E6940   |                  | 12       | 4        | 97403 | 13219E0892     | 5325-00-610-6861 | 14       | 1        |
| 9740333 | 13211E6941   | 5935-00-021-3350 | 12       | 22       | 97403 | 13219E0893     |                  | 14       | 2        |
| 97403   | 13211E6942   | 5340-01-078-9815 | 12       | 21       | 97403 | 13219E0894     | 5950-01-105-6315 | 13       | 16       |
| 97403   | 13211E6947   | 6130-00-070-8887 | 12       | 31       | 97403 | 13219E0896     |                  | 13       | 19       |
| 97403   | 13211E6950   | 6115-00-021-3325 | 11       | 3        | 97403 | 13219E0897     | 5961-00-957-6885 | 14       | 8        |
| 97403   | 13211E6951-1 | 6115-00-051-3391 | 8        | 34       | 97403 | 13218E1000     | 5961-00-148-4501 | 14       | 9        |
| 97403   |              |                  | 10A      |          | 97403 | 13219E1001     | 5961-00-421-3002 | 14       | 6        |
| 97403   | 13211E6951-2 | 6115-00-930-5789 | 8        | 34       | 97403 | 13219E1039     | 9905-00-135-4327 | 13       | 18       |
| 97403   |              |                  | 10A      |          | 97403 | 13219E1040     | 9905-01-135-4328 | 13       | 20       |
| 97403   | 13211E6952-1 | 6115-00-021-3323 | 8        | 34       | 97403 | 13219E9739     |                  | 13       |          |
| 97403   | 13211E6952-2 | 6115-00-930-5790 | 8        | 34       | 81349 | 1N3826A        | 5961-00-905-6577 | 14       | 25       |
| 97403   | 13211E6953   | 6115-00-021-3324 | 12       | 13       | 4713  | 1N4003         | 5961-00-148-4501 | 14       | 9        |
| 97403   | 13211E6955   | 5940-00-620-9780 | 10A      | 11       | 13327 | 1N4141         | 5961-00-421-3002 | 14       | 6        |
| 97403   | 13211E6956   | 5970-00-494-8285 | 10A      | 12       | 4713  | 1N4744         | 5961-00-462-7165 | 14       | 24       |
| 97403   | 13211E6985   | 5975-00-073-4207 | 9        | 19       | 4713  | 1N5296         | 5961-00-451-7492 | 14       | 7        |
| 97403   | 13211E6992-1 | 6625-00-054-2038 | 9        | 24       | 78871 | 2113           | 5310-00-392-0880 | 3        | 4        |
| 97403   | 13211E6995-1 | 5310-01-053-1004 | 15       | 6        | 78871 | 2113           | 5310-00-392-0860 | 18       | 4        |
| 97403   | 13211E6995-2 | 5310-00-209-2172 | 16       | 27       | 31632 | 211969         | 6140-00-179-8418 | 7        |          |
| 97403   | 13211E6995-3 | 5310-01-037-8718 | 15       | 17       | 7556  | 2500-38        |                  | 13       | 19       |
| 97403   | 13211E6996   | 5340-00-988-1162 | 4        |          | 97403 | 2A042-2        | 2805-00-952-3927 | 1        | 3        |
| 97403   | 13211E7541   | 2910-00-066-1235 | 4        | 1        | 86684 | 2N2405         | 5961-00-730-3284 | 14       | 11       |
| 97403   | 13211E7542   | 4710-00-597-8731 | 4        | 6        | 2735  | 2N4347         | 5961-00-712-5578 | 13       | 6        |
| 97403   | 13211E7547   | 5310-00-408-2561 | 4        |          | 4009  | 39250-956-3    | 5355-01-151-7814 | 10       | 17A      |
| 97403   | 13212E3338   |                  | 8        | 35       | 56289 | 600D686F075DJ4 | 5910-00-832-5026 | 14       | 31       |
| 97403   | 13212E3613   | 5340-00-914-7303 | 4        | 15       | 30554 | 69-576-1       | 6620-01-017-8785 | 9        | 38       |
| 97403   | 13212E8930   | 6115-00-930-5777 | 8        | 1        | 30554 | 70-1580        | 5975-00-235-4635 | 7        | 28       |
| 97403   | 13212E8932   | 5925-00-927-5434 | 11       | 5        | 30554 | 73-0506-10     | 9905-00-447-4138 | 17       | 6        |
| 97403   | 13212E8933   | 6115-00-659-2786 | 10       | 21       | 30554 | 73-0506-11     | 9905-01-144-7859 | 17       | 6        |
| 97403   | 13212E8975   | 6115-00-930-4817 | 16       | 1        | 77820 | 75-214824-115  | 5935-00-021-3353 | 16       | 23       |
| 97403   | 13212E8976   | 6115-00-930-5778 | 16       | 45       | 13103 |                |                  |          |          |
| 97403   | 13212E8977   |                  | 16       | 35       | 91506 | 8080-1G1       | 5935-00-931-0382 | 13       | 7        |

**By Order of the Secretaries of the Army and the Air Force:**

**JOHN A. WICKHAM, JR.**  
*General, United States Army*  
*Chief of Staff*

**Official:**

**R. L. DILWORTH**  
*Brigadier General, United States Army*  
*The Adjutant General*

**CHARLES A. GABRIEL, General USAF**  
*Chief of Staff*

**Official:**

**EARL T. O'LOUGHLIN**  
*General, USAF, Commander, Air Force*  
*Logistics Command*

**DISTRIBUTION:**

To be distributed in accordance with DA Form 12-25A, Organizational, and Direct Support and General Support Maintenance Requirements for Generator Set, Gas Driven, Tactical, Skid Mounted, 120/240V, 1 PH, 120/208V, 3PH, 5KW (60HZ: MEP-017A; 400HZ: MEP-022A).



THEN... JOT DOWN THE DOPE ABOUT IT ON THIS FORM, CAREFULLY TEAR IT OUT, FOLD IT AND DROP IT IN THE MAIL!

SOMETHING WRONG WITH THIS PUBLICATION?

FROM: (PRINT YOUR UNIT'S COMPLETE ADDRESS)  
**PFC JOHN DOE**  
**COA, 3d ENGINEER BN**  
**FT. L. LEONARDWOOD, MD 63108**  
 DATE SENT

PUBLICATION NUMBER: **TM 5-6115-332-24P**  
 PUBLICATION DATE: **1 May 86**  
 PUBLICATION TITLE: **Generator Set, 5KW, AC, 120/240 V Single Phase, 120/208V**

| BE EXACT... PIN-POINT WHERE IT IS |                  |            |           | IN THIS SPACE TELL WHAT IS WRONG AND WHAT SHOULD BE DONE ABOUT IT:  |
|-----------------------------------|------------------|------------|-----------|---|
| PAGE NO.                          | PARA-GRAPH       | FIGURE NO. | TABLE NO. |   |
| <b>6</b>                          | <b>2-1<br/>a</b> |            |           | <i>In line 6 of paragraph 2-1a the manual states the engine has <u>6</u> cylinders. The engine on my set only has <u>4</u> cylinders. Change the manual to show <u>4</u> cylinders.</i>         |
| <b>B1</b>                         |                  | <b>4-3</b> |           | <i>Callout 16 on figure 4-3 is pointing at a <u>bolt</u>. In key to figure 4-3, item 16 is called a <u>shim</u> - Please correct one or the other.</i>  |
| <b>125</b>                        | <b>line 20</b>   |            |           | <i>I ordered a gasket, item 19 on figure B-16 by NSN 2 910-00-762-3001. I got a gasket but it doesn't fit. Supply says I got what I ordered, so the NSN is wrong. Please give me a good NSN</i> |

PRINTED NAME, GRADE OR TITLE, AND TELEPHONE NUMBER: **JOHN DOE, PFC (268) 317.7111**  
 SIGN HERE: **JOHN DOE**

DA FORM 2028-2  
 1 JUL 79

PREVIOUS EDITIONS ARE OBSOLETE.  
 DRSTS-M Overprint 1, 1 Nov 80

P.S.--IF YOUR OUTFIT WANTS TO KNOW ABOUT YOUR RECOMMENDATION MAKE A CARBON COPY OF THIS AND GIVE IT TO YOUR HEADQUARTERS.

TEAR ALONG PERFORATED LINE.



FILL IN YOUR  
UNIT'S ADDRESS

FOLD BACK

DEPARTMENT OF THE ARMY

\_\_\_\_\_  
\_\_\_\_\_

OFFICIAL BUSINESS  
PENALTY FOR PRIVATE USE \$300

POSTAGE AND FEES PAID  
DEPARTMENT OF THE ARMY  
DOD 314



TEAR ALONG PERFORATED LINE

COMMANDER  
U S ARMY TROOP SUPPORT COMMAND  
ATTN: AMSTR-MCTS  
4300 GOODFELLOW BOULEVARD  
ST. LOUIS, MO 63120-1798

RECOMMENDED CHANGES TO EQUIPMENT TECHNICAL PUBLICATIONS



THEN... JOT DOWN THE DOPE ABOUT IT ON THIS FORM. CAREFULLY TEAR IT OUT, FOLD IT AND DROP IT IN THE MAIL!

**SOMETHING WRONG WITH THIS PUBLICATION?**

FROM: (PRINT YOUR UNIT'S COMPLETE ADDRESS)

DATE SENT

PUBLICATION NUMBER  
TM 5-6115-332-24P

PUBLICATION DATE  
1 May 86

PUBLICATION TITLE Generator Set,  
5 KW, AC, 120/240 V Single Phase,  
120/208 V

BE EXACT... PIN-POINT WHERE IT IS

| PAGE NO. | PARA-GRAPH | FIGURE NO. | TABLE NO. |
|----------|------------|------------|-----------|
|          |            |            |           |

IN THIS SPACE TELL WHAT IS WRONG AND WHAT SHOULD BE DONE ABOUT IT:

PRINTED NAME, GRADE OR TITLE, AND TELEPHONE NUMBER

SIGN HERE:

DA FORM 2028-2  
1 JUL 79

PREVIOUS EDITIONS ARE OBSOLETE.  
DRSTS-M Overprint 2, 1 Nov 80.

P.S.--IF YOUR OUTFIT WANTS TO KNOW ABOUT YOUR RECOMMENDATION MAKE A CARBON COPY OF THIS AND GIVE IT TO YOUR HEADQUARTERS.

TEAR ALONG PERFORATED LINE

FILL IN YOUR  
UNIT'S ADDRESS

FOLD BACK

DEPARTMENT OF THE ARMY

OFFICIAL BUSINESS  
PENALTY FOR PRIVATE USE \$300

POSTAGE AND FEES PAID  
DEPARTMENT OF THE ARMY  
DOD 314



TEAR ALONG PERFORATED LINE

COMMANDER  
U S ARMY TROOP SUPPORT COMMAND  
ATTN: AMSTR-MCTS  
4300 GOODFELLOW BOULEVARD  
ST. LOUIS, MO 63120-1798

RECOMMENDED CHANGES TO EQUIPMENT TECHNICAL PUBLICATIONS



THEN... JOT DOWN THE DOPE ABOUT IT ON THIS FORM, CAREFULLY TEAR IT OUT, FOLD IT AND DROP IT IN THE MAIL!

**SOMETHING WRONG WITH THIS PUBLICATION?**

FROM: (PRINT YOUR UNIT'S COMPLETE ADDRESS)

DATE SENT

PUBLICATION NUMBER  
TM 5-6115-332-24P

PUBLICATION DATE  
1 May 86

PUBLICATION TITLE Generator Set,  
5 KW, AC, 120/240 V Single Phase,  
120/208 V

BE EXACT... PIN-POINT WHERE IT IS

| PAGE NO. | PARA-GRAPH | FIGURE NO. | TABLE NO. |
|----------|------------|------------|-----------|
|          |            |            |           |

IN THIS SPACE TELL WHAT IS WRONG AND WHAT SHOULD BE DONE ABOUT IT:

PRINTED NAME, GRADE OR TITLE, AND TELEPHONE NUMBER

SIGN HERE:

**DA** FORM 2028-2  
1 JUL 79

PREVIOUS EDITIONS ARE OBSOLETE.  
DRSTS-M Overprint 2, 1 Nov 80.

P.S.--IF YOUR OUTFIT WANTS TO KNOW ABOUT YOUR RECOMMENDATION MAKE A CARBON COPY OF THIS AND GIVE IT TO YOUR HEADQUARTERS.

TEAR ALONG PERFORATED LINE

FILL IN YOUR  
UNIT'S ADDRESS

FOLD BACK

DEPARTMENT OF THE ARMY

OFFICIAL BUSINESS  
PENALTY FOR PRIVATE USE \$300

POSTAGE AND FEES PAID  
DEPARTMENT OF THE ARMY  
DOD 314



TEAR ALONG PERFORATED LINE

COMMANDER  
U S ARMY TROOP SUPPORT COMMAND  
ATTN: AMSTR-MCTS  
4300 GOODFELLOW BOULEVARD  
ST. LOUIS, MO 63120-1798

RECOMMENDED CHANGES TO EQUIPMENT TECHNICAL PUBLICATIONS

SOMETHING WRONG WITH THIS PUBLICATION?



THEN... JOT DOWN THE DOPE ABOUT IT ON THIS FORM. CAREFULLY TEAR IT OUT. FOLD IT AND DROP IT IN THE MAIL!

FROM: (PRINT YOUR UNIT'S COMPLETE ADDRESS)

DATE SENT

PUBLICATION NUMBER  
TM 5-6115-332-24P

PUBLICATION DATE  
1 May 86

PUBLICATION TITLE Generator Set,  
5 KW, AC, 120/240 V Single Phase,  
120/208 V

BE EXACT... PIN-POINT WHERE IT IS

| PAGE NO. | PARA-GRAPH | FIGURE NO. | TABLE NO. |
|----------|------------|------------|-----------|
|          |            |            |           |
|          |            |            |           |
|          |            |            |           |
|          |            |            |           |
|          |            |            |           |
|          |            |            |           |
|          |            |            |           |
|          |            |            |           |
|          |            |            |           |
|          |            |            |           |

IN THIS SPACE TELL WHAT IS WRONG AND WHAT SHOULD BE DONE ABOUT IT:

TEAR ALONG PERFORATED LINE

PRINTED NAME, GRADE OR TITLE, AND TELEPHONE NUMBER

SIGN HERE:

DA FORM 2028-2  
JUL 79

PREVIOUS EDITIONS ARE OBSOLETE.  
DRSTS-M Overprint 2, 1 Nov 80.

P.S.--IF YOUR OUTFIT WANTS TO KNOW ABOUT YOUR RECOMMENDATION MAKE A CARBON COPY OF THIS AND GIVE IT TO YOUR HEADQUARTERS.

FILL IN YOUR  
UNIT'S ADDRESS

FOLD BACK

DEPARTMENT OF THE ARMY

OFFICIAL BUSINESS  
PENALTY FOR PRIVATE USE \$300

POSTAGE AND FEES PAID  
DEPARTMENT OF THE ARMY  
DOD 314



TEAR ALONG PERFORATED LINE

COMMANDER  
U S ARMY TROOP SUPPORT COMMAND  
ATTN: AMSTR-MCTS  
4300 GOODFELLOW BOULEVARD  
ST. LOUIS, MO 63120-1798

# The Metric System and Equivalents

## Linear Measure

1 centimeter = 10 millimeters = .39 inch  
 1 decimeter = 10 centimeters = 3.94 inches  
 1 meter = 10 decimeters = 39.37 inches  
 1 dekameter = 10 meters = 32.8 feet  
 1 hectometer = 10 dekameters = 328.08 feet  
 1 kilometer = 10 hectometers = 3,280.8 feet

## Weights

1 centigram = 10 milligrams = .15 grain  
 1 decigram = 10 centigrams = 1.54 grains  
 1 gram = 10 decigram = .035 ounce  
 1 dekagram = 10 grams = .35 ounce  
 1 hectogram = 10 dekagrams = 3.52 ounces  
 1 kilogram = 10 hectograms = 2.2 pounds  
 1 quintal = 100 kilograms = 220.46 pounds  
 1 metric ton = 10 quintals = 1.1 short tons

## Liquid Measure

1 centiliter = 10 milliliters = .34 fl. ounce  
 1 deciliter = 10 centiliters = 3.38 fl. ounces  
 1 liter = 10 deciliters = 33.81 fl. ounces  
 1 dekaliter = 10 liters = 2.64 gallons  
 1 hectoliter = 10 dekaliters = 26.42 gallons  
 1 kiloliter = 10 hectoliters = 264.18 gallons

## Square Measure

1 sq. centimeter = 100 sq. millimeters = .155 sq. inch  
 1 sq. decimeter = 100 sq. centimeters = 15.5 sq. inches  
 1 sq. meter (centare) = 100 sq. decimeters = 10.76 sq. feet  
 1 sq. dekameter (are) = 100 sq. meters = 1,076.4 sq. feet  
 1 sq. hectometer (hectare) = 100 sq. dekameters = 2.47 acres  
 1 sq. kilometer = 100 sq. hectometers = .386 sq. mile

## Cubic Measure

1 cu. centimeter = 1000 cu. millimeters = .06 cu. inch  
 1 cu. decimeter = 1000 cu. centimeters = 61.02 cu. inches  
 1 cu. meter = 1000 cu. decimeters = 35.31 cu. feet

## Approximate Conversion Factors

| To change     | To                 | Multiply by | To change          | To            | Multiply by |
|---------------|--------------------|-------------|--------------------|---------------|-------------|
| inches        | centimeters        | 2.540       | ounce-inches       | newton-meters | .007062     |
| feet          | meters             | .305        | centimeters        | inches        | .394        |
| yards         | meters             | .914        | meters             | feet          | 3.280       |
| miles         | kilometers         | 1.609       | meters             | yards         | 1.094       |
| square inches | square centimeters | 6.451       | kilometers         | miles         | .621        |
| square feet   | square meters      | .093        | square centimeters | square inches | .155        |
| square yards  | square meters      | .836        | square meters      | square feet   | 10.764      |
| square miles  | square kilometers  | 2.590       | square meters      | square yards  | 1.196       |
| acres         | square hectometers | .405        | square kilometers  | square miles  | .386        |
| cubic feet    | cubic meters       | .028        | square hectometers | acres         | 2.471       |
| cubic yards   | cubic meters       | .765        | cubic meters       | cubic feet    | 35.315      |
| fluid ounces  | milliliters        | 29.573      | cubic meters       | cubic yards   | 1.308       |
| pints         | liters             | .473        | milliliters        | fluid ounces  | .034        |
| quarts        | liters             | .946        | liters             | pints         | 2.113       |
| gallons       | liters             | 3.785       | liters             | quarts        | 1.057       |
| ounces        | grams              | 28.349      | liters             | gallons       | .264        |
| pounds        | kilograms          | .454        | grams              | ounces        | .035        |
| short tons    | metric tons        | .907        | kilograms          | pounds        | 2.205       |
| pound-feet    | newton-meters      | 1.356       | metric tons        | short tons    | 1.102       |
| pound-inches  | newton-meters      | .11296      |                    |               |             |

## Temperature (Exact)

°F Fahrenheit  
temperature

5/9 (after  
subtracting 32)

Celsius °C  
temperature



